Digitized by the Internet Archive
in 2009 with funding from
University of North Carolina at Chapel Hill

http://www.archive.org/details/rhododendronseri1937appa

The
RHODODENDRON
1937

HENRY SHANNON
EDITOR - IN - CHIEF

THOMAS C. WOOD
BUSINESS MANAGER

Present

FOR THE SENIOR CLASS OF
APPALACHIAN STATE
TEACHERS COLLEGE
BOONE, NORTH
CAROLINA

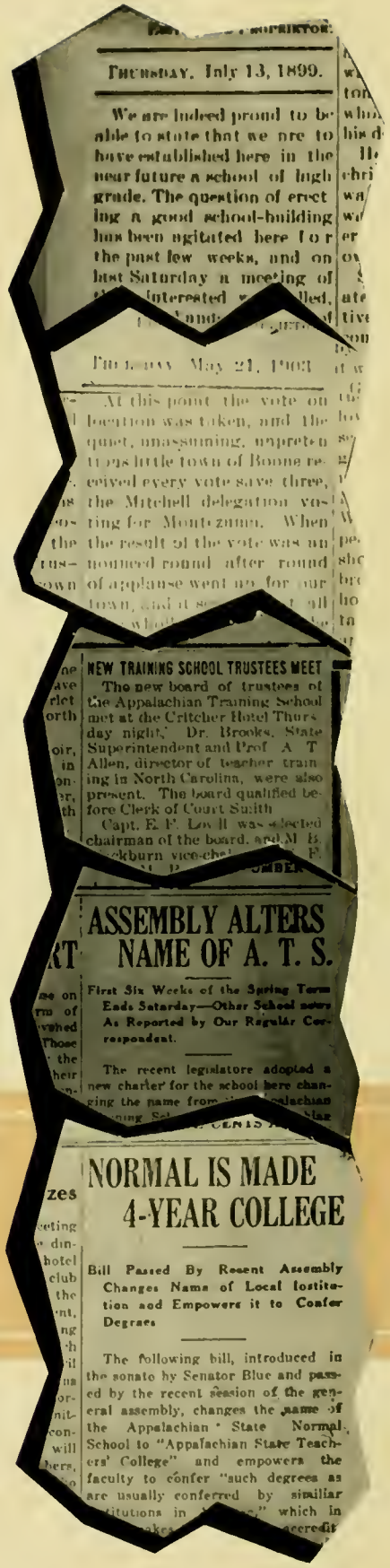

THURSDAY, July 13, 1899.

We are indeed proud to be able to state that we are to have established here in the near future a school of high grade. The question of erecting a good school-building has been agitated here for the past few weeks, and on last Saturday a meeting of

THURSDAY May 21, 1903

At this point the vote on location was taken, and the quiet, unassuming, unpretentious little town of Boone received every vote save three, the Mitchell delegation voting for Montezuma. When the result of the vote was announced round after round of applause went up for our town,

NEW TRAINING SCHOOL TRUSTEES MEET

The new board of trustees of the Appalachian Training School met at the Critcher Hotel Thursday night. Dr. Brooks, State Superintendent and Prof A T Allen, director of teacher training in North Carolina, were also present. The board qualified before Clerk of Court Smith

Capt. E F. Lovill was elected chairman of the board, and M B.

ASSEMBLY ALTERS NAME OF A. T. S.

First Six Weeks of the Spring Term Ends Saturday—Other School news As Reported by Our Regular Correspondent.

The recent legislature adopted a new charter for the school here changing the name from

NORMAL IS MADE 4-YEAR COLLEGE

Bill Passed By Recent Assembly Changes Name of Local Institution and Empowers it to Confer Degrees

The following bill, introduced in the senate by Senator Blue and passed by the recent session of the general assembly, changes the name of the Appalachian State Normal School to "Appalachian State Teachers' College" and empowers the faculty to confer "such degrees as are usually conferred by similiar institutions in

The 1937

RHODODENDRON

ANTONIUS ANTONAKOS

EDICATION

We, the Senior Class of Appalachian State Teachers College, wish to show by the dedication of the annual, our appreciation to you who has helped us to such a great extent during the past four years. Not only have you been our teacher but also our entertainer. In years to come many of us shall know how to operate the spectroscope or know the difference between the rhomboideus and the supraspinatus muscles because of your excellent instruction. All of us shall remember "The Importance of Being Earnest," "The Impatience of Job," and "Gammer Gurton's Needle." Few are as versatile. Even in your hobbies you have gone farther than many professionals in similar fields. Although these are only a few things which you have done, these alone are enough for us to know that we want to dedicate the 1937 RHODODENDRON *to you, Professor Antonakos.*

FOREWORD

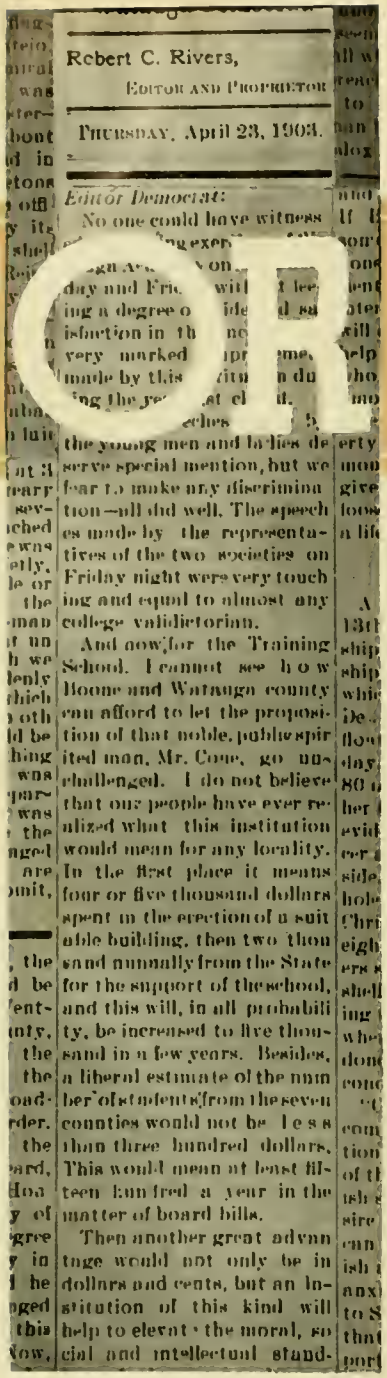

Robert C. Rivers,

Editor and Proprietor

Thursday, April 23, 1903.

Editor Democrat:

No one could have witness

day and Fri will lee
ing a degree o ide d sa
isfaction in th no
very marked pr me,
made by this itu n du
ing the ye t cl d.

the young men and ladies deserve special mention, but we fear to make any discrimination—all did well. The speeches made by the representatives of the two societies on Friday night were very touching and equal to almost any college validictorian.

And now, for the Training School. I cannot see how Boone and Watauga county can afford to let the proposition of that noble, public spirited man, Mr. Cone, go unchallenged. I do not believe that our people have ever realized what this institution would mean for any locality. In the first place it means four or five thousand dollars spent in the erection of a suitable building, then two thousand annually from the State for the support of the school, and this will, in all probability, be increased to five thousand in a few years. Besides, a liberal estimate of the number of students from the seven counties would not be less than three hundred dollars. This would mean at least fifteen hundred a year in the matter of board bills.

Then another great advantage would not only be in dollars and cents, but an institution of this kind will help to elevate the moral, social and intellectual stand-

"The supreme business of the school is to develop:

1. *A sense of justice.*
2. *The power of initiative.*
3. *Independence of character.*
4. *Correct civic and social habits.*
5. *The ability to coöperate toward the common good."*

—Dr. Frank Crane.

With this as the goal it can be understood why our school has made such rapid progression. Feeling that the students would like to know more of this, since they are vitally concerned in it, the 1937 Rhododendron has chosen for its theme the presenting of the stages in this development.

CONTENTS

BOOK I

COLLEGE

Faculty

BOOK II

CLASSES

Seniors

Juniors

Sophomores

Freshmen

BOOK III

ATHLETICS

BOOK IV

ACTIVITIES

Societies

Clubs

Publications

BOOK V

FEATURES

Superlatives

Sponsors

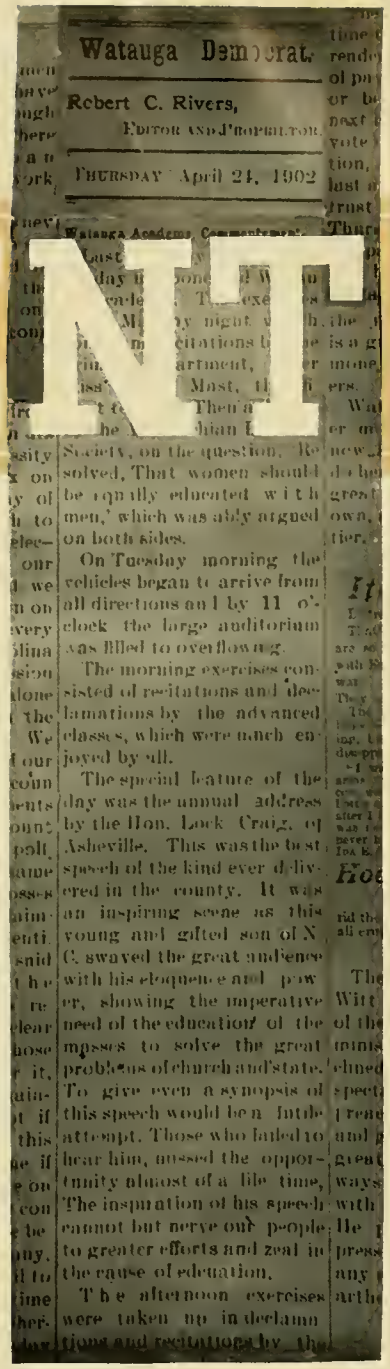

Watauga Democrat.

Robert C. Rivers,

EDITOR AND PROPRIETOR.

THURSDAY April 24, 1902

Watauga Academy Commencement.

Society, on the question, 'Resolved, That women should be equally educated with men,' which was ably argued on both sides.

On Tuesday morning the vehicles began to arrive from all directions and by 11 o'clock the large auditorium was filled to overflowing.

The morning exercises consisted of recitations and declamations by the advanced classes, which were much enjoyed by all.

The special feature of the day was the annual address by the Hon. Lock Craig, of Asheville. This was the best speech of the kind ever delivered in the county. It was an inspiring scene as this young and gifted son of N. C. swayed the great audience with his eloquence and power, showing the imperative need of the education of the masses to solve the great problems of church and state. To give even a synopsis of this speech would be in the attempt. Those who failed to hear him, missed the opportunity almost of a life time. The inspiration of his speech cannot but nerve our people to greater efforts and zeal in the cause of education.

The afternoon exercises were taken up in declamations and recitations by the

The Watauga Democrat

A Democratic daily newspaper devoted to the interest of County State and Nation. Published every Thursday at Boone, Watauga County, N. C.

Plenty of Teachers.

The Normal Class is the solution of the teacher ploblem. We believe the day is coming though it is yet far in the distance, when the very best schools shall insist that all of their teachers shall be graduates of some Normal Course or other. October is a good time to collect your young people together and any others whom you can interest and start a normal class among them. These classes should be taught by a competent teacher. In many places it will be the pastor. There will be real work about it. If any one imagines a normal class will run itself, it would not take him very long to be undeceived. It will not do it. However, it is a necessity if we are to have plenty of teachers by and by. The normal class will not make good teachers out of poor ones, but will improve both good and indifferent teachers. Do not delay, but start your normal class right away.—Ex.

The Hope of the Republic.

Watauga Academy Commencement.

The Commencement of Watauga Acadeny comes off on Thursday and Friday, April the 16th and 17th.

PROGRAMME.

Thursday, 9, a. m.—Reunion of Literary Societies.

11. a. m.—Sermon by Rev. Seymour Taylor.

2. p. m.—Debate by Appalachian Literary.

SOCIETY:

7:30, p. m,—Exercises by Primary Department.

Friday, 9, a. m.—Recitations and Declamations.

11, a. m.,—Educational Mass Meeting. Speakers: E. S. Coffey F. A. Linney, L. H. Michael, J. J. T. Reese, J. L. Hayes, J. J. L. Sherwood, C. W. Phipps, E. F. Lovill.

2, p. m.—Debate by Watauga Literary Society and orations by the senior class.

7:30, p. m., Concert.

Dots from Gordon.

Watauga Democrat.

Robert C. Rivers,
EDITOR AND PROPRIETOR.

THURSDAY, July 13, 1899.

We are indeed proud to be able to state that we are to have established here in the near future a school of high grade. The question of erecting a good school-building has been agitated here for the past few weeks, and on last Saturday a meeting of those interested was called, and the handsome sum of one thousand dolars, which is the principal part of the amount wanted, was raised for its erection, and we can now state positively that the school is a certainty. The building when completed will be the best one by far that has ever been built in the county, and will be a thing of beauty, and, we hope, a joy forever. Trustees have been appointed, and an industrious building committee is at work, and it is hoped that the house will be ready by Oct. 1st. The building will be erected in the grove near D. B. Dougherty's mill and the site is lovely. Professors D. D. and B. B. Dougherty will have charge of the school, this fact alone being enough to insure its permanent success. It will not be a local affair, but a boarding school that cannot be surpassed by any county in this section to educational advantag etc., and it is the intention the Professors to bring this school young men, bo and girls from all the su rounding country.

The Board of School Direc-

A Word As to Watauga Academy.

Editor Democrat:

Perhaps it will be of interest to some of your readers to know that the deed to the property upon which Watauga Academy is located, has been made.

The Academy belongs to the people who furnish the money to pay for it.

The following gentlemen constitute the Board of Trustees: E. S. Coffey, Pres., M. B. Blackburn, Sec., W. B. Council, E. F. Lovill, J. M. Moretz, J. F. Hardin, J. S. Winkler, J. W. Farthing, D. D. Dougherty.

There is practically no debt on the institution. The rooms are finished except the auditorium. The new seats are in the young ladies' department, making it one of the nicest recitation rooms in the State. More funds are needed to finish the building and furnish additional seats. Mr. J. B. Clarke, of Blowing Rock, has just written us a check of $10 00 which he sends as a New Years gift. We thank him again and again.

To build and establish a large institution of learning is no small job, but we are more convinced than ever that the Academy has been planted in the right place. There are students here from almost every neighborhood in the county. Perhaps no enterprise in this county ever had so many friends. We are encouraged, and we want to ask the hearty encouragement and cooperation of all good people in maintaining and controling this, their school.

The Board of Education meets at the court house next Monday. See that your census reports are in. If you ha[illegible] business before the [illegible]day. The [illegible] from

Ebook
COLLEGE

East Entrance

The campus glowing in its natural beauty is first visioned through a gateway of native stone. Once we are through the entrance, a spirit envelops that time is unable to release.

Boys' Gymnasium

The stony path, symbolic of the rugged mountaineer, is worn smooth by the hefty athletes as they hasten to their classes in the boys' gymnasium.

West Campus

Looking to the left, we view the progression of the college. From its infancy, the wooden building on the right, to the New Dormitory in the back, growth is evident.

The Library

In harmony with the other buildings, the new library stands as a storehouse for knowledge. Enclosed herein are records of the past and flashes of the present.

Central Dining Hall

The establishment of the new cafeteria system has eliminated the need for the bell in the tower of the central dining hall. Yet it stands as a reminder of former days.

Administration Building

The administration building of Appalachian is truly the nucleus of the college. Like a mighty giant it towers above all the other structures of the campus.

The Promenade

The friendly greetings from the girls of the dormitories make us aware that we are traveling down the college promenade.

B. B. DOUGHERTY, B.S., Ph.B., D.Litt.
President

J. D. Rankin
A.B., A.M., S.T.D.
Dean—English

Herman R. Eggers, A.B., A.M.
Education

J. M. Downum, A.B.
Registrar

J. T. C. Wright, A.B., A.M.
Mathematics

V. C. Howell, A.B., A.M.
History

Miss Jennie Todd, B.S.
Supervisor of Women
Penmanship

Miss Lona Moretz
Matron—Lovill Home

Miss Ida Bell Ledbetter
A.B., A.M.
Biology

Miss Maude Cathcart
B.S., A.M.
Biology

Miss Meta Liles, B.S., M.A.
Grammar Grade Education

D. J. WHITENER, A.B., A.M., Ph.D.
History and Government

J. A. WILLIAMS, A.B., A.M.
Geography

W. A. ABRAMS, A.B., A.M., Ph.D.
English

A. J. GREEN
English

W. M. GRUBBS, B.A., M.A.
Economics and History

JULIAN C. YODER, B.S.
History

MRS. WILLIAM M. MATHESON
B.S., M.A.
Physical Education for Women

MISS THURSA STEED, B.S., M.A.
Asst. Physical Education for Women

MISS KATHARINE HARWELL, B.S.
Art

MISS MARY WILLIAMS, B.S.
Secretary to Business Manager

PIERCE O. BREWER
Athletic Director

FLUCIE STEWART
Coach—Basketball

R. W. WATKINS, A.B., M.A.
Assistant Director—Athletics

EUGENE GARBEE, B.S., M.A.
Physical Education

MRS. EMMA H. MOORE
Librarian

LEONARD EURY, A.B.
Librarian

MISS MARGARET GIVENS, B.S.
Librarian

MISS ALLIE AUSTIN, B.S.
Librarian

STARR STACY, B.S.
Mathematics

BERNARD DOUGHERTY, B.S.
Business Manager

CHAPPELL WILSON
A.B., A.M., S.T.D.
Director Demonstration Work

ANTONIUS ANTONAKOS, B.S., M.S.
Physics

A. R. SMITH, A.B., A.M.
Chemistry

G. L. SAWYER, A.B., A.M.
Psychology

VAN HINSON, A.B., M.Ed.
Education

MISS LILY DALE, B.S., A.M.
Home Education

MRS. ELIZABETH WILLIAMS, B.S.
Art

J. HAROLD WOLFE, A.B., A.M.
History and Sociology

MISS VIRGINIA WARY, B.M.
Music

MISS CARRIE I. SMITH, A.B., A.M.
English and Education

Miss Stella Barnes
Secretary to Dean

E. S. Christenbury, B.S., A.M.
Education

Miss Carolyn Weaver, B.S., M.A.
Primary Education

Mrs. Virginia Strother, B.S.
Assistant in Biology and Geography

Wiley Smith, A.B., M.A., Ph.D.
Psychology

Mrs. Van Hinson, A.B., A.M.
French

F. E. Warman
B.S., A.M., B.D., D.D.
English

Homer K. Compton
Voice

Mrs. Lily B. Hardin
Matron—New Dormitory

Mrs. D. C. Redmond
Secretary to Registrar

Earl Hayworth, B.S.
Purchasing Agent

Prof. B. B. Dougherty in Raleigh

News and Observer

Prof. B. B. Dougherty, county Superintendent of Watauga, spoke for Mr. Newland's bill to establish a Training School for teachers in the mountains of Watauga North Carolina before the House Committee on Education yesterday. He spoke of the popularity of the bill and declared that the public school teachers were carrying the lead in North Carolina today, that it meant something to be teacher, that the most efficient work could be brought about only be trained teachers, that it would be good economy for the State to spend a little more money and have a trained corps of teachers. He said that Noth Carolina was so large and so diversified in climate and soil, in products and population that it was not expedient to undertake to gather all her teachers into any one place, or into any two or three places. He suggested that his section could not be reached by institutions already established.

He supported his position with the following arguments:

1. The expenses of the other schools too great for rural teachers.

2. That the mountain people could not spend hot summer months in Greensboro, Chapel Hill, or Raleigh.

3. That the other schools were full and that the mountain teachers would prefer attending a school in their own climate, where living expenses could be reduced to a minimum.

He spoke of the Constitutional Amendment and made the following plea:

"The State has made greater demands upon us than ever before. We take it for granted that the State will allow us to make a little demands upon her. We don't ask help because we have merited it, but because we ness it. We come in our weakness, we come as supplicants, but we come in the name of 600 white teachers and 40,000 white children, and ask the great State of North Carolina with her cotton mills, her tobacco factories, her railroads, tremendous wealth, and the prestige of the University for more than a century, to concede a small

...presented that section ...and was authorized to offer $1,000 for its location on the upper Watauga, and C. D. Taylor, in behalf of the people of Valle Crucis, offered a beautiful site containing 10 acres, and $300.00 cash.

At this point the vote on location was taken, and the quiet, unassuming, unpretentious little town of Boone received every vote save three, the Mitchell delegation voting for Montezuma. When the result of the vote was announced round after round of applause went up for our town, and it seemed that all were wholly satisfied with the location, and we trust that the people of the entire district will rejoice with us that this great State institution of learning has been located among us. It now becomes the people of Watauga to do all they can for the enterprise, and when our grand old county has done her best, then it is confidently expected that broad-minded men in all the western counties will contribute to the building fund. When this is all done, statesmen and philanthropists throughout the State will become interested, and our school will grow and grow until it will be an honor to the State, old Watauga, and a blessing to o... children.

We now have in sight, ... State appropriation incl... ed, about $3,500 to be a... plied to the buildings, whic... is something like half the a... mount needed, and we hope ...

On last Friday evening when the news reached Boone that the Training School was located here, the iron tongued bells throughout the village began to peal forth the joyous news that was impossible for the tongue of man to express. Many thoughts flitted through the mind, and it was ... on the imagination and understand much that they said. The evening was glorious, perfect, ideal, and the stars seemed to shine with a peaceful lustre, as if they too were glad that better days were dawning for this section of North Carolina, especially for Watauga county. The joyful bells told the glad tidings to the valleys and the valleys kissed it back to the mountain tops and they in their turn, whispered it among the stars that the shadows of ignorance were dispersing and better days were dawning educationally. They spoke of better days when the mountain children, quick of wit and fleet of foot, would have an equal showing with others who are no brighter, if they had an equal showing. Thanks to those who have labored so faithfully in securing this school. May their brightest hopes be realized and may a rich reward be theirs.

of $250.00, provided it was located there.

Mr. E. S. Coffey made a ringing speech in behalf of Boone, showing up the superior advantages here when compared with other sections and tendering on the part of Watauga and Boone, $1,500, and the free use of our handsome and commodious school property, until the Training School ... could be com... ...ben renew... ...added ...vor ...ne ...d ...eo... ...this ...ue lips of

Book
CLASSES

SENI

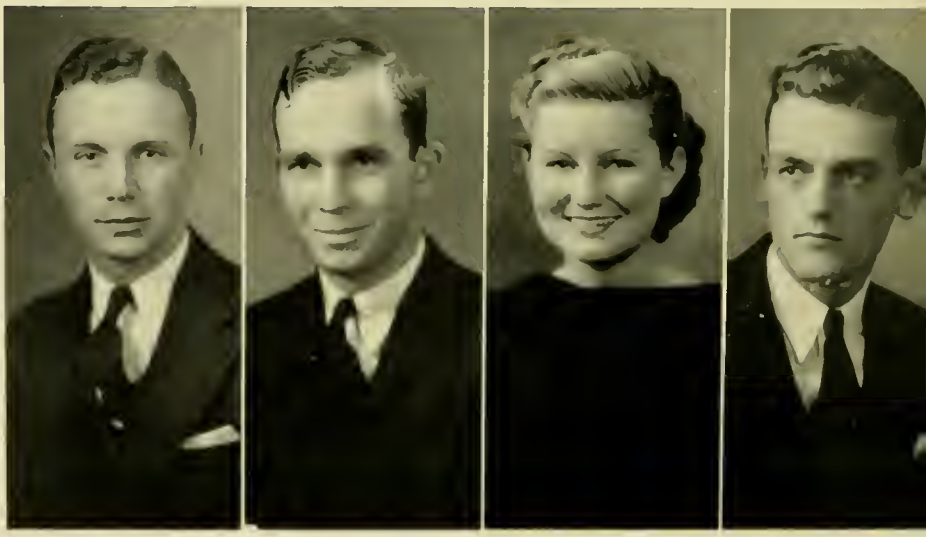

OFFICERS

FRANK KILLIAN
President

PASCHAL MCLAURIN
Vice-President

LOUISE MICHAEL
Secretary

NEIL HARTLEY
Treasurer

DR. ABRAMS

Sponsor

Dr. Abrams, English Prof, cheerleader Prof, "sparkplug" of the campus.

ALYCE AARON
LEXINGTON, N. C.
Grammar Grade Education

JACK ALLRED
JASPER, GA.
English and History

NICHOLAS ANTONAKOS
BOONE, N. C.
Mathematics and Science

Appalachian Literary Society (2, 3); Appalachian Glee Club (2); Appalachian Playcrafters (2, 3, 4), Master Craftsman (4); Art Editor RHODODENDRON (3); International Relations Club (3, 4); Assistant in Biology and Physics (3, 4); High Point College (1).

JAMES E. ANDERSON
YANCEYVILLE, N. C.
English and History

Appalachian Literary Society, President, Secretary; *Appalachian* Staff, Assistant Circulation Manager; National Economics Club.

LOTTIE MAE AUSTIN
OAKBORO, N. C.
Primary Education

White Hall Club (1); New Dormitory Club (3); Phila Retian Literary Society (1, 2, 3, 4).

LEILA AYERS
BOONE, N. C.
Primary Education

Y. W. A. (1, 2, 3, 4); Primary Teacher Sunday School (1, 2, 3, 4); Glee Club (2, 4); Playcrafters, (1, 2, 3); Home Economics Club (3, 4); Varsity Basketball (1); Junior Ministerial Alliance (3, 4); Dynician Literary Society (1, 2).

MOIR AYERS
SUMMERFIELD, N. C.
English and History

Glee Club (1, 2, 3, 4); Playcrafters (1, 2, 3, 4); Y. M. C. A. (1); Delta Phi Sigma Society (1, 2, 3, 4), Critic (3), Vice-President (4); Methodist Student Conference, Treasurer (4); Operetta (2, 3, 4); Cheerleader (4).

HELEN JANE BAKER
NEWTON, N. C.
History and Physical Education

Y. W. C. A. (1, 2, 3, 4), Cabinet Member (3); Girls' Physical Education Major Club (1, 2, 3, 4), President (4); Thalian Literary Society (1, 2, 3, 4), Secretary (3); L. S. A. (1, 2, 4); Hockey (2, 3, 4), Captain (4); Black Captain (3); Honorary Volley Ball (2, 3); Lovill Club (1, 2), Vice-President (2); New Dormitory Club (4), Secretary (4); Baskethall Manager (3, 4), Junior Manager (2).

RUBY JO BALLEW
CLEO, N. C.
Grammar Grade Education

Lees McRae Junior College (1, 2); Dynician Literary Society (3, 4); Y. W. C. A. (3, 4); Presbyterian Club (3, 4); White Hall Club (3); New Dormitory Club (4).

WILLIAM BANDY
LINCOLNTON, N. C.
Science and Physical Education

Band (2, 3, 4); Delta Phi Sigma Literary Society (2, 3, 4); Y. M. C. A. (4).

CLARINE DUKE

Cutest Girl

People are but puppets in the hands of a cute girl.

MILDRED FLOWERS BARGER
MOORESVILLE, N. C.

Physical Education and History

Physical Education Major Club (3, 4); "A" Club (1, 2, 3, 4); Glee Club (2, 3, 4); Thalian Literary Society (1, 2); Playcrafters (3); Cheerleader (3); Varsity Basketball (1, 2, 3).

HAZEL MAE BEAVER
BEAR POPLAR, N. C.

History and Physical Education

Phila Retian Literary Society (1, 2, 3, 4); L. S. A. (1, 2, 3, 4); Y. W. C. A. (1, 2, 3, 4); Physical Education Major Club (1, 2, 3, 4); Hockey (2, 3, 4); Playcrafters (4); White Hall Club (1, 2); New Dormitory Club (3, 4).

GRADY GLENN BARNWELL
EDNEYVILLE, N. C.

French and History

University of North Carolina (1, 2); Basketball (4).

JUNIUS V. BEAVER
SALISBURY, N. C.

History and English

Alpha Sigma Gamma Literary Society (3, 4), President (4); Playcrafters (3, 4); International Relations Club (4); National Economics Club (4); Debating (4); Campus Superlative (4); Pfeiffer Junior College (1, 2).

WILLARD BESS
CHERRYVILLE, N. C.
Mathematics and Science

Delta Phi Sigma Literary Society (2, 3,). Critic (4); Gaston County Club (4), Secretary and Treasurer (4); Y. M. C. A. 3); Psychology Assistant (4).

LILY RUTH BLAYLOCK
HARMONY, N. C.
English and French

Y. W. C. A.; Dynician Literary Society; Volunteer Band; French Club; Creative English Club.

EDNA BRAY
JONESVILLE, N. C.
Grammar Grade Education

DEWEY BINGHAM
BOONE, N. C.
Mathematics and Science

Playcrafters (2, 4); Glee Club (2, 4).

CONLEY BOST
MARION, N. C.
Mathematics and Science

WILLIAM CLYNE BRAY
JONESVILLE, N. C.
Grammar Grade Education

Alpha Sigma Gamma Literary Society (1, 2, 3, 4); Y. M. C. A. (3).

HENRY SHANNON

Most Influential Man

Where, then, is the power? The pocketbook is empty.

DEWETTE BRIGGS
LEXINGTON, N. C.

Primary Education

Dymcian Literary Society (1, 2, 3, 4); White Hall Club (2, 3); New Dormitory Club (4); Methodist Club (1).

MAUD M. BROOKS
UNIONVILLE, N. C.

Primary Education

WILLIAM P. BROADWAY
ROCKWELL, N. C.

Mathematics and History

ANNE BROWER
WADESBORO, N. C.

Primary Education

Thalian Literary Society (1, 2, 3, 4); Methodist Club (1, 2, 3, 4); Y. W. C. A. (1, 2); White Hall Club (1, 2, 3, 4), Secretary (4).

C. R. BROWN
PITTSBORO, N. C.

Junior Ministerial Alliance (3, 4), President (3, 4); Alpha Sigma Gamma Literary Society (3, 4), Chaplain (4); Y. M. C. A.; Glee Club (3, 4); History Assistant (4).

MAY LOUISE BRYANT
BOONE, N. C.

Physical Education, English, History

Physical Education Major Club (1, 3, 4); Playcrafters (4); Thalian Literary Society (4); Hockey Varsity (3, 4).

SALLY SUE BURNS
NEWTON, N. C.

Grammar Grade Education

Vernician Literary Society (1, 2, 3, 4), Secretary (2), Censor (4); New Dormitory Club (2, 4), "Miss New Dormitory" (4); Catawba County Club; International Relations Club (4); Symphony Orchestra (2).

MARTHA MOCK BUTNER
WINSTON-SALEM, N. C.

English, French, and History

Thalian Literary Society (1, 2, 3, 4), Vice-President (3), Secretary (4); Y. W. C. A. (1, 2, 3, 4), Secretary (4); Playcrafters (2, 3, 4); Orchestra (2, 3, 4); French Club (3, 4), Treasurer (4); Home Economics Club (2); Methodist Club (1, 2, 3, 4); Forsyth County Club (1); White Hall Club (1); New Dormitory Club (2, 3, 4); Marshal (3); Debater (4); Student Volunteer (1, 2).

MARY FRANCES BROWN
CAMPOBELLO, S. C.

Primary Education

Dynician Literary Society (1, 2, 3, 4); Y. W. C. A. (1, 2, 3, 4); Choir (2, 3, 4); White Hall Club (1); New Dormitory Club (2, 3, 4).

CARL BUMGARNER
CROSSNORE, N. C.

History and English

Appalachian Literary Society.

LUCILLE WARLICK

Most Influential Woman

The Pied Piper of Appalachian, she is the leader of all.

ROBERT M. CARICO
ENNICE, N. C.

History and English

Debating (2, 4); Alpha Sigma Gamma Literary Society; Alleghany County Club.

NORA ALMA CASE
OAK RIDGE, N. C.

Mathematics and Science

Dynician Literary Society, President (4). Y. W. C. A., Treasurer (4); Home Economics Club, Treasurer (4).

MIRIAM CARSON
FOREST CITY, N. C.

Grammar Grade Education

Mitchell College (1, 2); New Dormitory Club (4); Presbyterian Club (4); Dynician Literary Society (4).

MADGE CASTLE
ZIONVILLE, N. C.

Grammar Grade Education

Town Club (1).

1937

NORMAN CHADWICK
STRAITS, N. C.

Science and Physical Education

Appalachian Literary Society (1, 2, 3, 4); East Carolina Club (1, 2, 3, 4), President (3); Physical Education Major Club (2, 3, 4); Varsity Baseball (3, 4.); "A" Club; *Appalachian* Staff, Alumni Editor (4).

WILLIAM M. COLE
SALISBURY, N. C.

English and Mathematics

Alpha Sigma Gamma Literary Society; International Relations Club (4); National Economics Club, (4); Catawba College (1, 2).

JIMMIE COULTER
CATAWBA, N. C.

Primary Education

Thalian Literary Society (2, 3, 4); Y. W. C. A., Cabinet Member (4); Playcrafters (3, 4); White Hall Club (2); New Dormitory Club (3, 4).

BILLIE COBLE
ALBEMARLE, N. C.

Physical Education and History

White Hall Club (1); Physical Education Major Club.

HATTIE LEE COSTNER
LINCOLNTON, N. C.

Primary Education

White Hall Club (1); Y. W. C. A. (3, 4), Cabinet (4); Dynician Literary Society (1, 2, 3, 4); Playcrafters (2, 3, 4); New Dormitory Club (2, 3, 4).

ALBERTA CRAFT
LEWISVILLE, N. C.

Grammar Grade Education

Woman's College University of North Carolina (1, 2); Y. W. C. A. (3, 4); Thalian Literary Society (3, 4); Lovill Club (3); New Dormitory Club (3); White Hall Club (4); Forsyth County Club (3).

EUGENE "ICK" WIKE

Most Likely to Succeed

Weighted with ability, "Ick" is destined to catch something worthwhile.

NORA LEE CRAIG
LENOIR, N. C.

Grammar Grade Education

Dynician Literary Society (2, 3, 4); Lovill Club (2, 3, 4); Methodist Club (3, 4); National Economics Club (4).

ALFRED C. CROMARTIE
GARLAND, N. C.

Mathematics and Science

Varsity Baseball (2, 3, 4); "A" Club; Alpha Sigma Gamma Literary Society (2).

HAZEL CRISSMAN
PITTSBORO, N. C.

Grammar Grade Education

Vernician Literary Society (1, 2, 3, 4), Critic (2, 4), Chaplain (4); Y. W. C. A. (1, 2, 4), Cabinet (1); White Hall Club (1, 2, 3); New Dormitory Club (4).

JAMES A. CROOKS
LINCOLNTON, N. C.

Mathematics and Science

Delta Phi Sigma (1, 2, 3, 4); Catawba County Club (1, 2), President (2); Y. M. C. A. (1, 2); Intramural Sports (1, 2, 3, 4); Football (3); Varsity Wrestling (2, 3, 4), Captain (4); "A" Club (3, 4).

HAZEL DOLINGER
STURGILLS, N. C.
Primary Education

Ashe County Club (2, 3, 4).

CLARINE DUKE
JACKSON, N. C.
Primary Education

Phila Retian Literary Society (1, 2, 3, 4), Critic (2), Secretary and Vice-President (3), Censor (4); Y. W. C. A. (1, 2, 3, 4), Vice-President (4); Methodist Club (1, 2, 3, 4); Playcrafters (4); Lovill Club (1, 2); New Dormitory Club (3, 4); Sophomore Class Treasurer; May Queen Attendant (2); Feature Editor of RHODODENDRON.

JESSIE EAKER
CHERRYVILLE, N. C.
Primary Education

Y. W. C. A. (1, 2, 3, 4); Methodist Club (1, 2, 3, 4); Phila Retian Literary Society (1, 2, 3, 4); White Hall Club (1); New Dormitory Club (2, 3, 4); Lincoln County Club (2, 3).

POLLY DOUGHERTY
SWEETWATER, TENN.
Mathematics and Science

Tennessee Wesleyan College (1, 2); Junior May Day Attendant (3); Phila Retian Literary Society; Y. W. C. A. (3).

JOSEPHINE DUKE
THOMASVILLE, N. C.
Grammar Grade Education

MALLIE EAKER
CHERRYVILLE, N. C.
Primary Education

NEIL HARTLEY

Most Talented

Since there is no Alladin Lamp it must be his magic touch.

GLADYS EARL

PATTERSON SPRINGS, N. C.

Grammar Grade Education

Dynician Literary Society (1, 2, 3, 4); New Dormitory Club (2, 4); Lovill Club (3); White Hall Club (1).

THEDUS EUDY

STANFIELD, N. C.

Primary Education

Vernician Literary Society; Y. W. C. A.; Presbyterian Club; Lovill Club; New Dormitory Club.

MORRIS EGGERS

BOONE, N. C.

Grammar Grade Education

Swimming Club (1, 2); Glee Club (2); Operetta (2).

ODELL EVANS

LEXINGTON, N. C.

History and Physical Education

Davidson County Club (3, 4); Intramural Wrestling (3); Track (3, 4); Intramural Boxing (4).

ROGER EWING
WEST GROVE, PA.

History and Physical Education

Wrestling (4); Baseball (3, 4); Football 1, 2); Soccer (4); Alpha Sigma Gamma iterary Society; Physical Education Major lub.

MARGARET FIDLER
CORNELIUS, N. C.

Grammar Grade Education

Y. W. C. A. (1, 2, 3); Lovill Club (1, 2); Vernician Literary Society (1, 2, 3, 4), Secretary (2), Critic (2), Chaplain (3), Corresponding Secretary (3); New Dormitory Club (3, 4); Methodist Club (1, 2); Psychology Assistant (2, 3); Secretary Junior Class.

GERTRUDE E. FURR
HARRISBURG, N. C.

Primary Education

CLINE FARTHING
SUGAR GROVE, N. C.

Physical Education and History

Freshman Football (1); Varsity Football 2, 3, 4), Captain (4); Wrestling (1, 2, 3, 4); "A" Club (1, 2, 3, 4), President (4); lpha Sigma Gamma (2).

VIVIAN C. FOX
BOONE, N. C.

Grammar Grade Education

MILDRED GREENE
NEW LONDON, N. C.

Primary Education

Y. W. C. A. (1, 2); White Hall Club (1); New Dormitory Club (2, 3, 4); Dynician Literary Society (1, 2, 3, 4); Playcrafters (4); Debating (4).

HELEN BAKER

Most Dependable

On the spot, on the dot, watch or not—that's Helen.

ELAINE GREER
BOONE, N. C.

Primary Education

A. D. HARRELL
TIPTON HILL, N. C.

History and Physical Education

Lees McRae College (1, 2); Alpha Sigma Gamma Literary Society (3, 4); Track (2, 3); Class Basketball (4).

RUTH WARDEN HALSEY
PINEY CREEK, N. C.

Primary Education

Alleghany County Club (1); White Hall Club (3).

HELEN HARRELL
TIPTON HILL, N. C.

Grammar Grade Education

Lees McRae College; Y. W. C. A.; Thalian Literary Society; Student Volunteer.

NEIL HARTLEY
BOONE, N. C.
French and English

Mars Hill College (1, 2); Playcrafters (3, 4), President (4); French Club (3, 4), Secretary (3), President (4); Delta Phi Sigma Literary Society (3, 4), Critic (3), President (4); Y. M. C. A. (3); Senior Class Treasurer.

KNOX HEAFNER
LINCOLNTON, N. C.
Primary Education

Dynician Literary Society (1, 2, 3, 4), Vice-President; Playcrafters (1, 2, 3); Home Economics Club (2, 3, 4), Vice-President (3); White Hall Club (1, 2), President (2); New Dormitory Club (3, 4); Methodist Club (1, 2, 3, 4).

MARY HILL
STATESVILLE, N. C.
Primary Education

Mitchell College (2); Phila Retian Literary Society (4); New Dormitory Club (3, 4); Presbyterian Club (3, 4); Y. W. C. A. (4).

CAROLYN COWPER HAYES
GATES, N. C.
Primary Education

Louisburg Junior College.

KATHLEEN HELMS
UNIONVILLE, N. C.
Primary Education

Town Girls Club (1); Thalian Literary Society (2, 3, 4); Presbyterian Club (2, 3, 4); Lovill Club (2, 3, 4); Y. W. C. A. (2, 3); Student Volunteer (4); Union County Club (2, 3).

ANNA FRANCES HINSON
MARSHVILLE, N. C.
Grammar Grade Education

Thalian Literary Society (4), Vice-President, President (4); International Relations Club (4); Methodist Club (3, 4); Y. W. C. A. (3, 4); New Dormitory Club (4); Wingate Junior College (1, 2).

FRANK KILLIAN

Most Cultured Man

Thus it is evident that Sir Walter Raleigh's spirit still survives.

ANNIE MAUD HIRE

WINSTON-SALEM, N. C.

Grammar Grade Education

White Hall Club (1); New Dormitory Club (2, 3, 4); Y. W. C. A. (1, 2, 3, 4); Junior Cabinet (4); Thalian Literary Society (1, 2, 3, 4), Treasurer (3), Secretary (4); Student Volunteer (1, 2, 3, 4); Methodist Club (1, 2, 3, 4); Playcrafters (3, 4); National Economics Club (3, 4).

DOROTHY IRENE HOLT

LIBERTY, N. C.

Primary Education

Thalian Literary Society (1, 2, 3, 4), Treasurer (3), Secretary (3), Vice-President (4); Lovill Club (1, 3), Vice-President (3); White Hall Club (4); L. S. A. (1, 2, 3, 4), President (3); Basketball (2, 3); Hockey (1, 2, 3, 4); Volley Ball (1, 2, 3, 4); Y. W. C. A. (1, 2, 3, 4); May Day Attendant (3); May Queen (4).

MURIEL HODGSON

BOONE, N. C.

English, History and French

French Club (3, 4); Dynician Literary Society (4).

HENRY L. HOUSTON

HARRISBURG, N. C.

Mathematics and Science

Y. M. C. A. (1, 2); Alpha Sigma Gamma Literary Society (2); Intramural Basketball (4); Intramural Wrestling (4).

SARA HOWARD
MOUNT HOLLY, N. C.

Grammar Grade Education

Thalian Literary Society (1, 2, 3, 4); Lovill Club (1, 2); White Hall Club (3); New Dormitory Club (4); Y. W. C. A. (1, 2); Methodist Club (1); May Day Attendant (1).

GILBERT HUBBARD
GREENSBORO, N. C.

History and Physical Education

Alpha Sigma Gamma Literary Society (1, 2, 3, 4).

FRANCES HUITT
HICKORY, N. C.

French and English

Lenoir-Rhyne (1, 2); International Relations Club (4); Phila Retian Society (3, 4), Treasurer (3), President (4); L. S. A. (1, 2, 3, 4); Playcrafters (3, 4); Home Economics Club (3, 4); French Club (3, 4); Y. W. C. A. (1, 2, 3, 4); Cabinet (4); New Dormitory Club (4).

DANIEL S HOYLE
WHITAKERS, N. C.

History and English

New Mexico State College (1); Washington and Lee University (2); Alpha Sigma Gamma Literary Society (3, 4), Treasurer (4); National Economics Club, President (4); *Appalachian* Staff (4); East Carolina Club (3, 4), President (4); Playcrafters (4).

EDGAR PAUL HUFFMAN
VALE, N. C.

Mathematics and Science

Y. M. C. A.; Appalachian Literary Society (1, 2, 3, 4), Censor (3); Catawba County Club (1, 2); Track (3, 4).

RUTH HUSKINS
BURNSVILLE, N. C.

Physical Education, Mathematics and History

Thalian Literary Society (1, 2, 3, 4); Playcrafters (2); Physical Education Major Club (2, 3, 4); Varsity Basketball (2, 3, 4); Varsity Volleyball (1, 2, 3, 4), Captain (3); Varsity Hockey (1, 2, 3, 4), Captain (3).

HAZEL McDADE

Most Cultured Woman

Trained must be the hand that holds the cup with poise.

CLARA HUTCHISON

ABSHERS, N. C.

Primary Education

Lovill Club (1, 2, 3); Dynician Literary Society (1, 2, 3, 4); White Hall Club (4); Current History (1); Student Volunteer (1).

LOUISE JOHNSON

SHERWOOD, N. C.

Grammar Grade Education

Phila Retian Society (1, 2); Lovill Club (1); New Dormitory Club (2); Music Assistant (4).

CORA ELLEN INGRAM

ALBEMARLE, N. C.

Primary Education

Lander College (1, 2); Dynician Literary Society (3, 4); Y. W. C. A. (3, 4); Lovill Club (3, 4).

PEARL JOHNSON

WALNUT COVE, N. C.

Primary Education

ALMA LUNA JOYNER
ZEBULON, N. C.
Grammar Grade Education

MARGARET JACKSON KELLY
CORNELIUS, N. C.
Grammar Grade Education

Lees McRae College (1, 2); Vernician Literary Society (3, 4), President (4); Lovill Club (3, 4), President (4); Y. W. C. A. (3, 4), Cabinet (4).

FRANK KILLIAN
LINCOLNTON, N. C.
History and Mathematics

Senior Class President; Lenoir Rhyne (1); Appalachian Literary Society (2, 3, 4); Lincoln County Club (2, 3), President (2); National Economics Club (3, 4), President (4); *Appalachian* Staff (3, 4), Circulation Manager (4); Y. M. C. A. (2); Playcrafters (4); Intramural Athletics (3, 4).

LUCY JUSTICE
RUTHERFORDTON, N. C.
Grammar Grade Education

Dynician Society (1, 2, 3, 4).

WILLIAM S. KESTER
SPRUCE PINE, N. C.
History and English

Wofford (1, 2); Band and Orchestra (3, 4).

ROBERT KILLIAN
LINCOLNTON, N. C.
Mathematics and Science

Appalachian Literary Society (1, 2, 3, 4); International Relations Club (2, 3, 4); President of Class (3); National Economics Club (3, 4); *Appalachian* Staff, Alumni Editor (3), Business Manager (4); Intramural Athletics (1, 2, 3, 4); Lincoln County Club President (3); Biology Assistant (3); Current History Club (1).

CLINE FARTHING

Best Athlete (man)

Cline is like atlas but is much friendlier.

EVA KIRKMAN
BOONE, N. C.

Primary Education

Thalian Literary Society (1, 4); Dramatic Club (2, 3); Glee Club (1, 2, 3).

FRED W. LENTZ
STONY POINT, N. C.

Mathematics and Science

Delta Phi Sigma Literary Society, (3, 4); Playcrafters (3, 4); Cheerleader.

EDWARD GERALD LACKEY
HIDDENITE, N. C.

Mathematics and Science

"A" Club (3, 4); Varsity Baseball (2, 3, 4); Basketball (1, 2, 3); Football (3); Delta Phi Sigma Literary Society (1, 2, 3, 4); *Appalachian* Staff (3, 4); RHODODENDRON, Staff, Managing Editor.

MARY HANNA LIPE
MOORESVILLE, N. C.

English and History

Y. W. C. A. (1, 2); Methodist Club (1, 2, 3); Thalian Literary Society (1, 2, 3, 4); New Dormitory Club (2, 3, 4), President (3); National Economics Club (3, 4), Secretary and Treasurer (4); International Relations Club (4); Glee Club (1, 2, 3, 4); Assistant in History Department; *Appalachian* Staff, Social Editor (3), Associate Editor (4); RHODODENDRON Staff (4), Class Editor (4); Current History (1); Debating (4); Three M. L. Club (4).

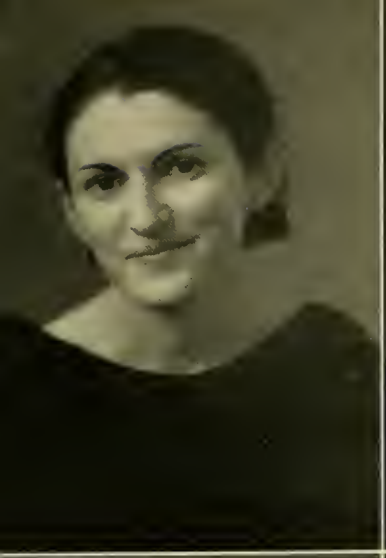

ELIZABETH LONG
FOREST CITY, N. C.

History and Mathematics

Boiling Springs Junior College (1, 2); Dynician Literary Society (3, 4); Y. W. C. A. (3, 4); White Hall Club (3, 4).

FLORA MAE LUCKEY
CHARLOTTE, N. C.

Physical Education and Mathematics

Varsity Basketball (1, 2, 3); Varsity Hockey (1, 2, 3); Varsity Volley Ball (1, 2, 3, 4); Physical Education Major Club (1, 2, 3, 4); Vernician Literary Society (1, 2, 3, 4); Letter Club (3, 4).

IVAH LOUISE MARSH
MARSHVILLE, N. C.

English and History

Wingate Jr. College (1, 2); White Hall Club (3); New Dormitory Club (4), Secretary (4); Y. W. C. A. (4); Phila Retian Literary Society (4); Playcrafters (4); Home Economics Club (3).

KATE PARKER LUBCHENKO
HARRISBURG, N. C.

Mathematics and Physical Education

Physical Education Major Club (3, 4); Lenoir Rhyne College (1); Erskine (2).

BENNIE MAREE
UNION MILLS, N. C.

History and Physical Education

Delta Phi Sigma (1); Alpha Sigma Gamma Literary Society (2, 3, 4).

FOY MARTIN
LELAND, MISS.

Mathematics and Physical Education

Perk Jr. College (1); Football (3, 4); Boxing (3, 4); Track (3); "A" Club (3, 4), Secretary (4); Assistant in Physical Education (4).

RUTH HUSKINS

Best Athlete (woman)

Women athletics center around this nucleus of power.

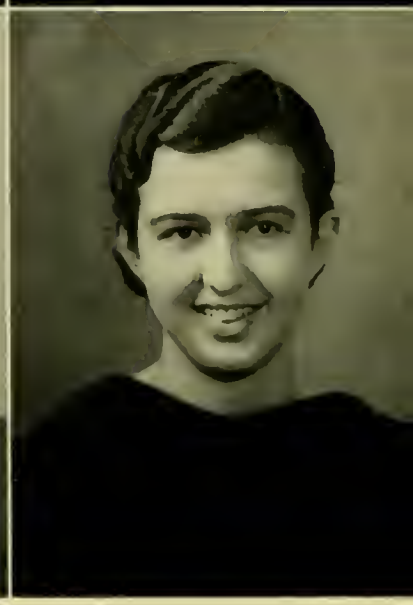

SADIE MARTIN
STATESVILLE, N. C.

Primary Education

Home Economics Club (4); Methodist Club (4).

THELMA MAY MASSEY
YANCEYVILLE, N. C.

English and History

Textile Institute Junior College (1, 2), Lovill Club (3); Playcrafters (4); Y. W. C. A. (4); Dynician Literary Society (4); New Dormitory Club (4); Creative English Club (4).

HAROLD MASSEY
HARRISBURG, N. C.

Mathematics and Science

Y. M. C. A. (1, 2); Boxing (3, 4).

PAULINE McCORKLE
SALISBURY, N. C.

Primary Education

Phila Retian Literary Society (1, 2, 3, 4), Vice-President (4); Presbyterian Club (1, 2, 3, 4), Treasurer (4); Home Economics Club (1, 2); White Hall Club (1, 2); New Dormitory Club (3, 4); Y. W. C. A. (2, 4).

SAM W. McCRACKEN
CLYDE, N. C.

Mathematics and Science

Playcrafters (4); Appalachian Literary Society (4).

ANNETTE McKAY
MARSTON, N. C.

Primary Education

Y. W. C. A.; Phila Retian Literary Society (1, 2, 3, 4); Presbyterian Club (1, 2); Home Economics Club (3); White Hall Club (1, 2, 3).

PASCHAL McLAURIN
BETHUNE, S. C.

Mathematics and Science

Senior Class Vice-President; Delta Phi Sigma Literary Society (3, 4); National Economics Club (3, 4); Football (2, 3, 4); Intramural Sports (1, 2, 3, 4).

HAZEL McDADE
HILLSBORO, N C.

Grammar Grade Education

Y. W. C. A. (4); Thalian Literary Society (4); Methodist Club (4).

LULA MARGORIE McLAMB
SALEMBURG, N. C.

History, English, and French

Phila Retian Literary Society (1, 2, 3, 4), Pianist (2); French Club (3, 4); East Carolina Club (3, 4); White Hall Club (1); New Dormitory Club (2, 3, 4); Intramural Sports (1, 2, 3, 4).

WILLIAM BRIAN McNEILL
LAUREL SPRINGS, N. C.

Grammar Grade Education

Alpha Sigma Gamma Literary Society (1, 2, 3, 4); Ashe County Club; Y. M. C. A.

RUBY JO BALLEW

Most Friendly Woman

The RHODODENDRON agrees to make amends to all that she "high-hats."

CHLOE MICHAEL

BOONE, N. C.

French, English, and History

Vernician Literary Society (2); French Club (2, 3); Creative English Club (2); English Major Club.

HAROLD MILLER

CLIFTON, N. C.

Grammar Grade Education

Ashe County Club (1, 2, 3, 4); Y. M. C. A. (2).

LOUISE MICHAEL

MOUNT HOLLY, N. C.

Grammar Grade Education

Thalian Literary Society (1, 2, 3, 4); Lovill Club (1, 2); New Dormitory Club (3, 4); Y. W. C. A. (1, 2); Methodist Club (1); Secretary Senior Class.

JOHN B. MORRIS, JR.

ALBEMARLE, N. C.

English and History

Football (1, 2, 4); Intramural Athletics (1, 3, 4); Baseball (2); Track (3, 4); Delta Phi Sigma Literary Society (1, 2, 3, 4), Vice-President (4); Y. M. C. A. (2); President Sophomore Class; Treasurer Junior Class; RHODODENDRON Staff (4); Playcrafters (1, 2).

Johnson,
May life
treat you
as you
deserve to
Dale Na

KATHLEEN MORRIS
ALBEMARLE, N. C.

English, History, and French

Phila Retian Literary Society (1, 2, 3, 4), Vice-President (3), Censor (4); Lovill Club (1); New Dormitory Club (4); Y. W. C. A. (1, 2), Junior Cabinet Member (3, 4); May Court (1, 2, 3); Playcrafters (1, 2, 3, 4); English Major Club (4); French Club (4).

STANCILL NANNEY
MARION, N. C.

History and English

Boiling Springs Jr. College (1, 2); Delta Phi Sigma Literary Society (3, 4); Glee Club (3); Cheer Leader (3); Wrestling (3, 4); Baseball (3).

DALE NORRIS
BOONE, N. C.

English and French

Alpha Sigma Gamma Literary Society (4), Secretary (4), Chorister (4); Glee Club (1, 2, 3, 4); Y. M. C. A. (4), President (4), Reporter (4); French Club (4).

AGNES MURPHY
LAURENS, S. C.

Grammar Grade Education

Asheville Teachers College (1, 2); Student Volunteer Club (3, 4); Lovill Club (3, 4); South Carolina Club (3); Thalian Literary Society (4).

WOODROW J. NEAL
MT. AIRY, N. C.

Mathematics and History

MILDRED PARKS
KANNAPOLIS, N. C.

Primary Education

White Hall Club (1); Dynician Literary Society (1, 2, 3, 4); Y. W. C. A. (2, 3, 4); Presbyterian Club (1, 2, 3); New Dormitory Club (2, 3, 4).

GEORGE PASSAGE

Most Pompous

To a high bidder George will sell himself.

GEORGE WILLIAM PASSAGE
CHARLOTTE, N. C.

Mathematics and English

Editor, *The Alumni Review* (4); Assistant in English (2, 3, 4); Assistant in Sociology (3); Managing Editor, *The Appalachian* (4); Manager, Boxing Team (3, 4); Swimming Team (2, 3, 4); Assistant Sports Editor, *The Appalachian* (3); Intercollegiate Debating Team (4); Playcrafters (3, 4); National Economics Club (3).

JAMES LESTER PATTERSON
SHELBY, N. C.

Mathematics and Physical Education

Wrestling (1, 2, 3, 4); Appalachian Literary Society (1, 2, 3, 4); Y. M. C. A. (2, 3, 4); Playcrafters (3, 4); Track (3, 4); "A" Club (3, 4).

JOHN THOMPSON PASSAGE
CHARLOTTE, N. C.

Mathematics and History

Appalachian Glee Club (1, 2, 3); Delta Phi Sigma Literary Society (1, 2, 3); Swimming (1, 2, 3); Basketball (1, 2, 3); Varsity Football Manager (3); "A" Club (4).

LUCY PEARSON
NORTH WILKESBORO, N. C.

Primary Education

White Hall Club (1); Dynician Literary Society (1, 2, 3, 4); Playcrafters (1, 2, 3, 4); Y. W. C. A. (1, 2); New Dormitory Club (3, 4).

JOHNNY PEDEN
FOUNTAIN INN, S. C.

Mathematics and Physical Education

Freshman Football; Intramural Athletics (1, 2, 3, 4); Manager Baseball; Soccer Team (4); Y. M. C. A. (1, 2, 3), Secretary and Treasurer (2); "A" Club (4); Physical Education Major Club.

NORMAN A PICKERT
PHILADELPHIA, N. Y.

Mathematics and Physical Education

Football (1); Basketball (1); Baseball (1, 2, 3, 4); Intramural Athletics (1, 2, 3, 4); Soccer (4); "A" Club (3, 4), Vice-President (4); Physical Education Major Club.

ELIZABETH PRATT
WINSTON-SALEM, N. C.

Primary Education

Thalian Literary Society (1, 2, 3, 4), Censor (4); Methodist Club (1, 3); Home Economics Club (3); White Hall Club (1, 3); New Dormitory Club (2).

GAIL PHILLIPS
LENOIR, N. C.

Primary Education

Dynician Literary Society (1, 2, 3), Critic and Censor; Y. W. C. A. (1, 2, 3); Miss Appalachian (3); May Day Attendant (3); Home Economics Club (2, 3, 4), President (3), Vice-President (4); Playcrafters (3, 4); New Dormitory Club (2, 3, 4).

HILMA PIERCE
HARMONY, N. C.

Primary—Grammar Grade Education

White Hall Club (1, 2, 3); New Dormitory Club (4).

JULIA K. PROVOST
MARINES, N. C.

Grammar Grade Education

DANIEL HOYLE

Best Groomed Man

With his feathers polished, Dan is the peacock of Appalachian.

RUTISHA RANKIN

BELMONT, N. C.

Campbell College (1, 2); White Hall Club (3); New Dormitory Club (4); English Major Club; Thalian Literary Society; Gaston County Club.

JAMES H. REECE

BOONVILLE, N. C.

Mathematics and History

Delta Phi Sigma (4); Playcrafters (4); Basketball (1).

ELLA DARE REECE

ZIONVILLE, N. C.

Primary Education

BEULA REEVES

LAUREL SPRINGS, N. C.

History and Physical Education

Phila Retian Literary Society (1, 2, 4), Treasurer (4); Physical Education Major Club (1, 2, 4); White Hall Club (1, 2, 4); Ashe County Club (1, 2); Y. W. C. A. (1, 2).

JULIA SCRUGGS RENFRO
MOORESBORO, N. C.
History and Mathematics

Boiling Springs Junior College (1, 2); Y. W. C. A. (3, 4); Dynician Literary Society (3, 4); Cleveland County Club (3); White Hall Club (3, 4).

BERNICE ROBERSON
ROBERSONVILLE, N. C.
Primary Education

A. C. College (1, 2); White Hall Club (4).

MOZELLE F. SCHUYLER
LOWGAP, N. C.
Primary Education

Dynician Literary Society (1, 2, 3, 4), Chaplain (4); White Hall Club (1, 2); New Dormitory Club (3, 4); Y. W. C. A. (3, 4).

ODESSA RICHARDSON
HARMONY, N. C.
History, English and French

White Hall Club (1, 2); French Club (2, 3); Dynician Literary Society (3); New Dormitory Club (3).

KARL SUMMEY SAWYER
BOONE, N. C.
Mathematics and Science

Varsity Tennis (1, 2, 3, 4); Monogram Club (1, 2); "A" Club (3, 4); Biology Club (2); Y. M. C. A. (4).

EMOGENE L. SETZER
BOONE, N. C.
Grammar Grade Education

POLLY DOUGHERTY

Greatest Lover

Like all true lovers, Polly's heart is on the right side.

HENRY A. SHANNON
GASTONIA, N. C.

Mathematics and Science

Vice-President Freshman Class; Y. M. C. A. (1); Biology Lab Instructor (2); Chemistry Lab Instructor (4); Playcrafters (3, 4); I. R. C. (4); N. E. C. (3, 4); *Appalachian* Staff (3); Gaston County Club (4), President (4); Editor of RHODODENDRON.

VIRGINIA SHIVE
CONCORD, N. C.

Grammar Grade Education

Phila Retian Literary Society (3, 4); Playcrafters (3, 4); *Appalachian* Staff (4); Y. W. C. A. (3, 4); New Dormitory Club (3, 4), President (4); Wingate Junior College (1, 2).

RUTH SHERWOOD
SHERWOOD, N. C.

English and French

Phila Retian Literary Society (1, 2, 3, 4), Vice-President (4); White Hall Club (1); New Dormitory Club (2, 3, 4); Y. W. C. A. (1, 4); Playcrafters (3, 4); Student Volunteer (3, 4).

ALMA SHOAF
NORTH WILKESBORO, N. C.

Grammar Grade Education

Phila Retian Literary Society (1, 2, 3, 4); Playcrafters (3, 4); White Hall Club (1); New Dormitory Club (2, 3, 4); Y. W. C. A. (1, 2, 3, 4); Wilkes County Club (1, 2).

GLADYS SIGMAN
GRANITE FALLS, N. C.

Mathematics and History

Vernician Literary Society (1, 2, 3, 4), Treasurer (4); Home Economics Club (1, 4); White Hall Club (1, 2, 3, 4).

MAISIE SMITH
MORGANTON, N. C.

Grammar Grade Education

Y. M. C. A. (3, 4); Dynician Literary Society (3, 4); New Dormitory Club (3, 4); White Hall Club (2).

MOZELLE SPAINHOUR
CHARLOTTE, N. C.

English and French

Thalian Literary Society (1, 2, 3, 4); International Relations Club (3, 4); Secretary (4); Playcrafters (3, 4); French Club (3, 4); Y. W. C. A. (3); Economics Club (4); Assistant in English (3); RHODODENDRON Staff (4); Three M. L. Club.

IRVIN SMITH
LINWOOD, N. C.

History and Science

Delta Phi Sigma Literary Society (1, 2, 4), President (4), Chaplain (4); Freshman Varsity Football (2, 4); Freshman Basketball; Varsity Basketball (2, 4); "A" Club (2, 4); Baseball (2, 4); N. E. C. (3, 4), Vice-President (4).

LUCY SNIDER
DENTON, N. C.

Primary Education

Dynician Literary Society (1, 2, 3, 4); Lovill Club (1, 2, 3, 4); Davidson County Club (2, 3, 4), President (2), Vice-President (3).

LAWRENCE M. SPAVEN
WATERTOWN, N. Y.

Mathematics and Science

Football (1, 2); Y. M. C. A. (1); Literary Society (1).

GERALD "RED" LACKEY

Most Friendly Man

Along with the illumination of his hair his friendliness radiates.

HARRELL STEPHENS

HALLSBORO, N. C.

History and French

Guilford (1); Wake Forest (2); Alpha Sigma Gamma (3, 4); Playcrafters (3); French Club (4), Vice-President.

ELLA WILLIAMS THOMPSON

REIDSVILLE, N. C.

English and Physical Education

Y. W. C. A. (1, 2, 3, 4), Cabinet (4); New Dormitory Club (2, 3, 4), President (4); Phila Retian Literary Society (1, 2, 3, 4), Censor (3), Secretary (3), President (4); Lovill Club (1); Student Volunteer (3, 4); Methodist Club (1, 2, 3, 4); Assistant Matron (3, 4); Playcrafters (1, 2, 3, 4); Physical Education Major Club (1, 2, 3, 4), Reporter (4); Honorary Hockey Varsity (3, 4); Volley Ball Varsity (3, 4); RHODODENDRON Staff (3, 4), Advertising Editor (4).

LETA TESTER

MATNEY, N. C.

Grammar Grade Education

Phila Retian Literary Society (1, 2, 3, 4), Pianist (2); Y. W. C. A. (1, 2, 3), Cabinet (2, 3); Lovill Club (1); New Dormitory Club (2, 4); Glee Club (1, 2, 3, 4); Librarian (3); Three M. L. Club (4).

LUTHER TODD

YADKINVILLE, N. C.

History and Science

Delta Phi Sigma Literary Society (1, 2, 3, 4), Vice-President (4), Chaplain (3), Representative (4); Playcrafters (3, 4), Master Craftsman (4); "A" Club (4); Y. M. C. A. (1, 2, 3, 4), Vice-President (3), Chaplain (3); Tennis Manager; RHODODENDRON Staff, Organization Editor (4).

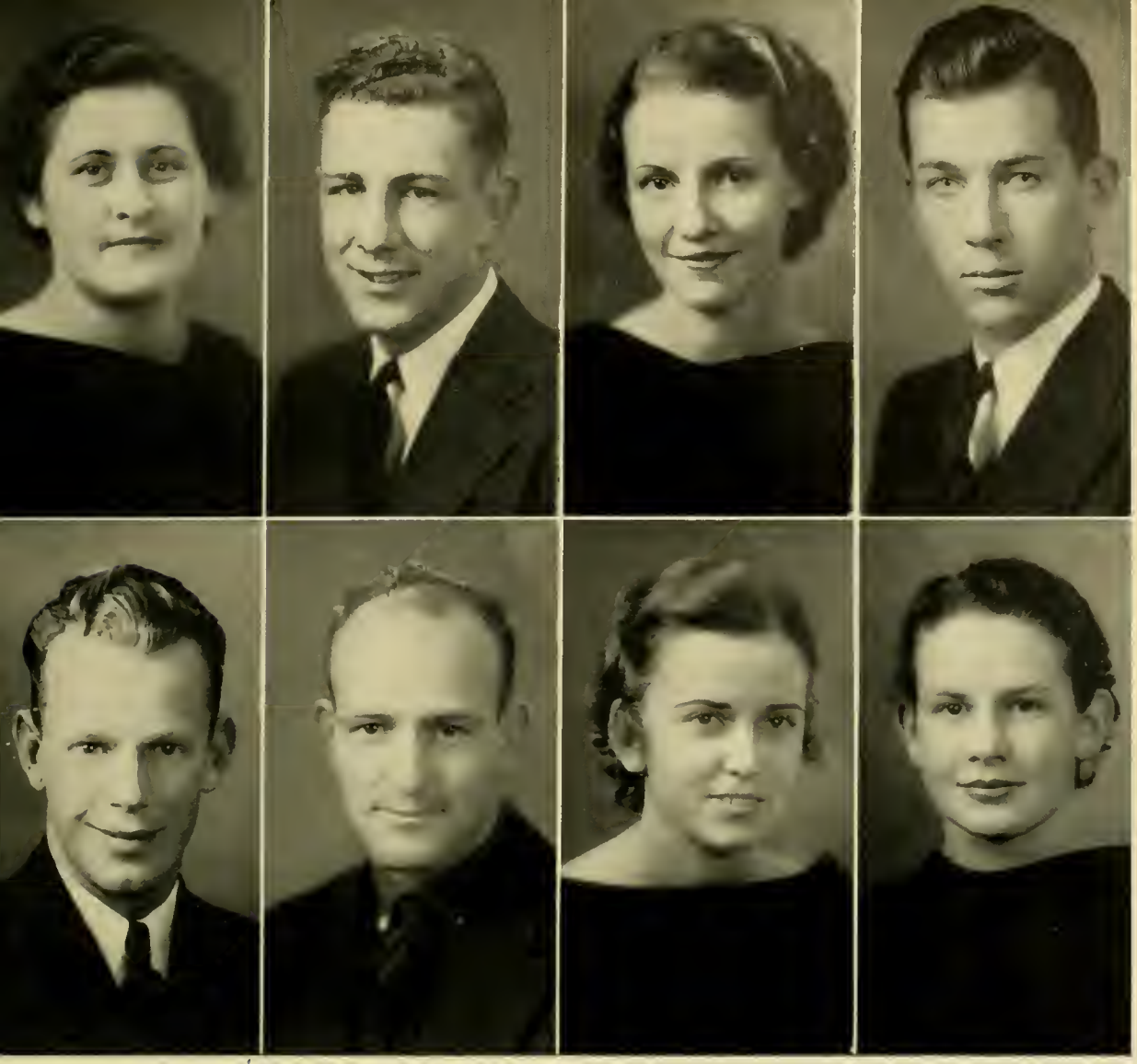

NAOMI LEE TRANTHAM
LEXINGTON, N. C.
Primary Education

Vernician Literary Society (1, 2, 3, 4), Treasurer (3); Secretary (4); Lovill Club (1, 2, 3, 4); Davidson County Club (1, 2, 3, 4).

PAUL TRIVETTE
BEECH CREEK, N. C.
Grammar Grade Education

Appalachian Literary Society (1, 2, 3, 4), Vice-President (1); Y. M. C. A. (1, 2); "A" Club (4); Basketball Manager (2, 4).

ROY HARRIS TURBYFILL, JR.
MAIDEN, N. C.
Mathematics and Science

Football (1, 2, 3, 4); Basketball (1, 2); Appalachian Literary Society (1, 2, 3, 4); Censor (4); "A" Club (3, 4).

MARSHALL P. WARD
BEECH CREEK, N. C.
Grammar Grade Education

FRANCES WALKER
SHELBY, N. C.
Grammar Grade Education

Mars Hill College (1, 2); Lovill Club (3, 4); Cleveland County Club (4); New Dormitory Club (4); Playcrafters (4).

LUCILLE WARLICK
LINCOLNTON, N. C.
Grammar Grade Education

High Point College (1); Dynician Literary Society (2, 3, 4), Vice-President (3), President (3); White Hall Club (2); New Dormitory Club (3, 4), Vice-President (3); Playcrafters (2, 3, 4), Vice-President (4); Y. W. C. A. (2, 3, 4), Cabinet (2, 3), President (4).

J. O. WATERS
ELLENBORO, N. C.
History and English

Appalachian Literary Society (1, 2, 3, 4); Y. M. C. A. (1, 2); Rutherfordton County Club (3, 4); Boxing (3); Track (3, 4).

DOROTHY MAY WHITE
RUFFIN, N. C.
Grammar Grade Education

Phila Retian Literary Society (1, 2, 3, 4), Critic (2), Secretary (4); Playcrafters (2, 3, 4); Y. W. C. A. (1, 2, 3, 4); Creative English Club (4); D. R. V. Club (4).

SARA HOWARD

Best Dressed Woman

No fashion flashes from Paris are needed while Sara is here.

FRANCES WICKER

SANFORD, N. C.

Primary Education

Phila Retian Literary Society (1, 2); Y. W. C. A (1, 2); East Carolina Club (2).

ARGIE WILBURN

WADESBORO, N. C.

Primary Education

Thalian Literary Society (1, 2, 3, 4); Glee Club (1, 2, 3, 4); White Hall Club (1); New Dormitory Club (2, 3, 4).

EUGENE WIKE

HIDDENITE, N. C.

Mathematics, Science and History

News Editor *The Appalachian* (2, 3, 4); I. R. C. (2, 3, 4); N. E. C. (3, 4); Assistant in History (2, 3, 4); Delta Phi Sigma Literary Society (4); Y. M. C. A (1, 2, 3); Editor-in-Chief *The Appalachian* (4).

AVERY WILLIS

SPRUCE PINE, N. C.

History and Physical Education

Mars Hill College (1, 2); Football (3); Track (3).

MARY ALICE WILSON
NEWTON, N. C.
English and History

Thalian Literary Society (1, 2, 3, 4); Y. W. C. A.; Lovill Club (1, 2); Catawba County Club (1, 2); English Major Club (4).

MARY WINKLER
BOONE, N. C.
Grammar Grade Education

THOMAS WOOD
DRAPER, VA.
History and English

Appalachian Literary Society (1, 2, 3); International Relations Club (2, 3, 4), President (4); Intercollegiate Debating (2, 3, 4); Student Director of Tournament (4); Business Manager RHODODENDRON (4); Student Assistant in French (3); Economics (3); Assistant to Dean (3); Faculty Assistant Dormitory (4).

HAROLD WINECOFF
ROCKWELL, N. C.
History and English

Alpha Sigma Gamma Literary Society; Pfeiffer College (1, 2).

SUSAN WINKLER
BOONE, N. C.
Primary Education

Dynician Literary Society (1).

MADGE WORTMAN
CASAR, N. C.
Primary Education

Lovill Club (1, 2).

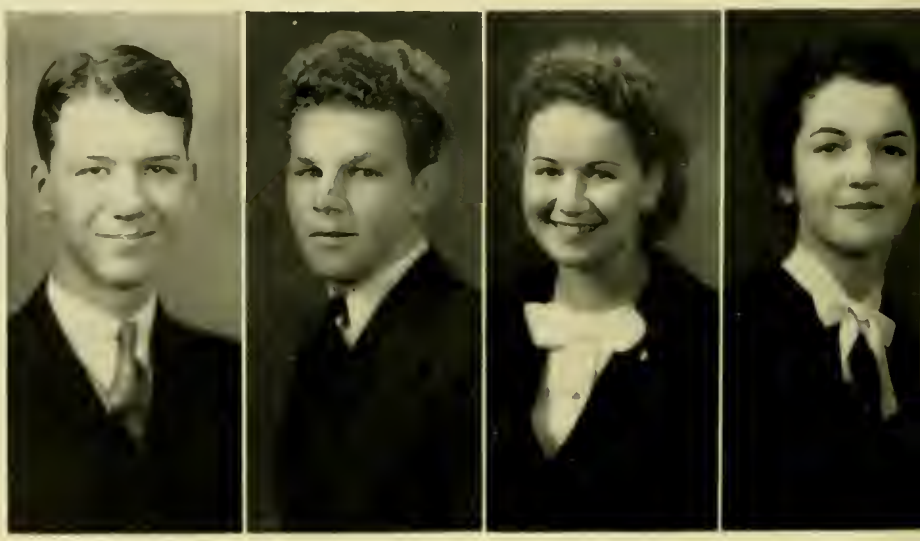

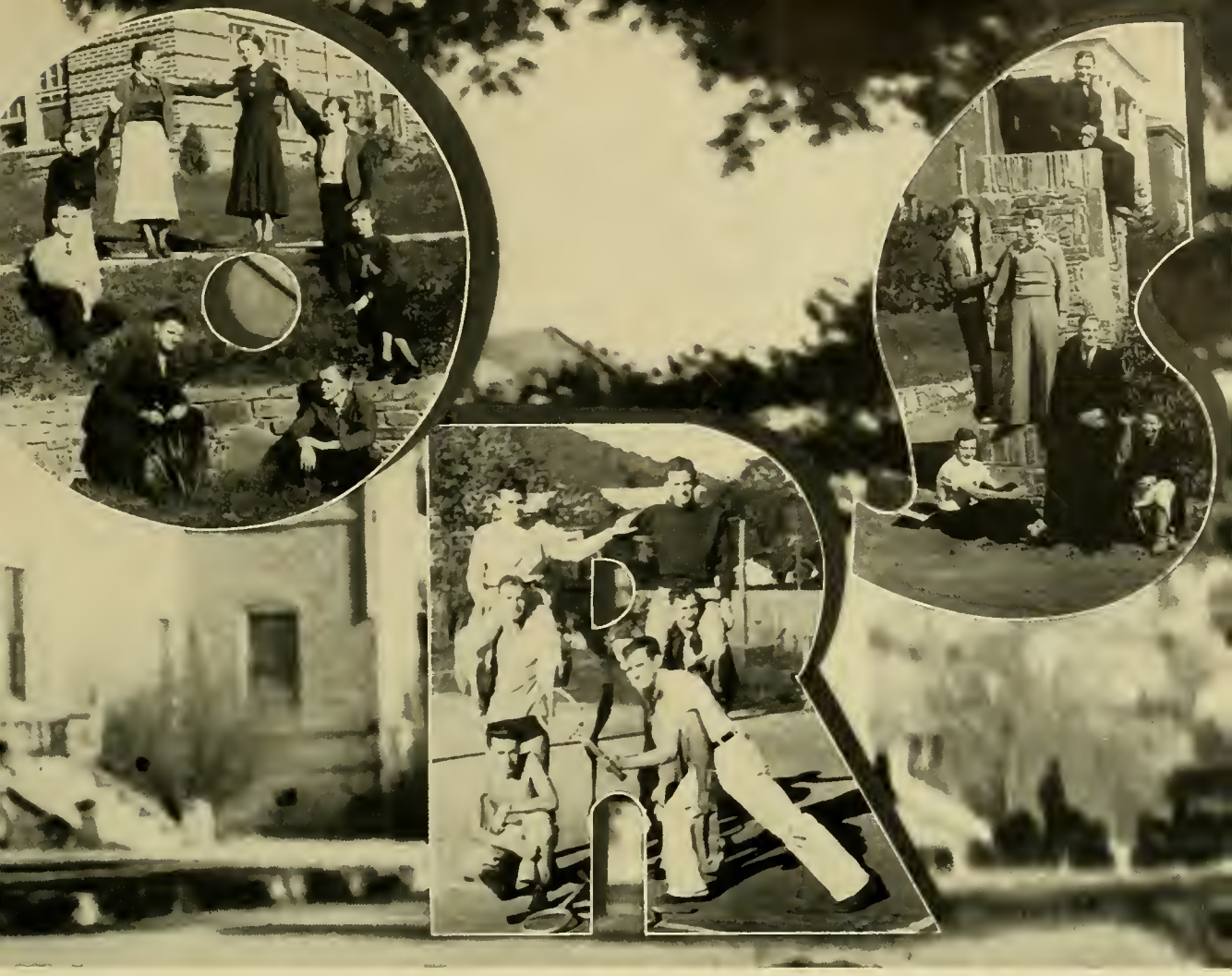

OFFICERS

BERNARD MURDOCH
President

DWAYNE THOMPSON
Vice-President

VANDA WHICKER
Secretary

DAISY WILLIAMS
Treasurer

"Just Squirt" wishing for you the
Greatest in life. L.M.C. Musketeers,
Aren't we all? Elaine

ANNA LEE ALEXANDER
Thomasville, N. C.

LUCILLE ALLEY
Catawba, N. C.

ROVIE ANGELL
Harmony, N. C.

JAMES ANTHONY
Kings Mountain, N. C.

SARAH LEIGH ARMFIELD
Winston-Salem, N. C.

CHARLES BAKER
Bakersville, N. C.

ELEANOR BAKER
Creston, N. C.

ENID BAILEY
Burnsville, N. C.

MINNIE BELL BARBER
Forest City, N. C.

NORA BAREFOOT
Dunn, N. C.

JEAN BASS
Marshville, N. C.

KATHLEEN BEACH
Sherwood, N. C.

VIRGINIA FRANCIS BEAM
Cherryville, N. C.

CAROLE BEASLEY
Pilot Mountain, N. C.

RUTH BEAVER
Bear Poplar, N. C.

ALFRED BEST
Bessemer City, N. C.

BEATRICE BINGHAM
Boone, N. C.

GLADYS BLAKELEY
Cornelius, N. C.

MYRLE BOLICK
Lenoir, N. C.

MARY BOST
Statesville, N. C.

EUPHA BOWMAN
Taylorsville, N. C.

SARA BOWMAN
Morganton, N. C.

ELOISE BOYCE
Ansonville, N. C.

NAOMI BRANDON
Morganton, N. C.

RUBY BRANNON
Mill Springs, N. C.

MARY OLIVA BRASWELL
Montezuma, N. C.

NELLE BRASWELL
Newland, N. C.

NETA BRIDGES
Mooresboro, N. C.

BEULAH BRYANT
Cumberland, Va.

ELOISE BRYANT
Yadkinville, N. C.

ROSCOE BUCKLAND
South Covington, Va.

CLIFTON BUMGARNER
Crossnore, N. C.

PAULINE BUNCH
New London, N. C.

ANNIE LAURIE BURTON
Ridgeville, N. C.

LEOLA CAGLE
Carthage, N. C.

VIOLA CAGLE
Carthage, N. C.

MOLLYE CARROLL
Boone, N. C.

MARY SUE CHILDERS
Lincolnton, N. C.

VIRGINIA CLAY
Boone, N. C.

RAY CLINE
Lincolnton, N. C.

ROGER COLLINS
Waxhaw, N. C.

ELIZABETH COOKE
Boone, N. C.

GENEVA COOKE
Boone, N. C.

RAY COON
Lincolnton, N. C.

JOHNSIE CORNELL
Vilas, N. C.

OREN COUNTS
St. Paul, Va.

DANIEL CRANFORD
Albemarle, N. C.

NELL CURTIS
Marion, N. C.

LOTTIE L. DICKSON
Helton, N. C.

IRENE DICKSON
Grassy Creek, N. C.

Johnsie, Much love
May you have
many more such happy
days like you have had
this year with the congenial and
considerate Kirtsey Inez. Keep
me in mind as a friend. Always take
your beauty ray and maintain the
great beauty that you have now for more
life.
Roger. '61 in.

RHODODENDRON 1961

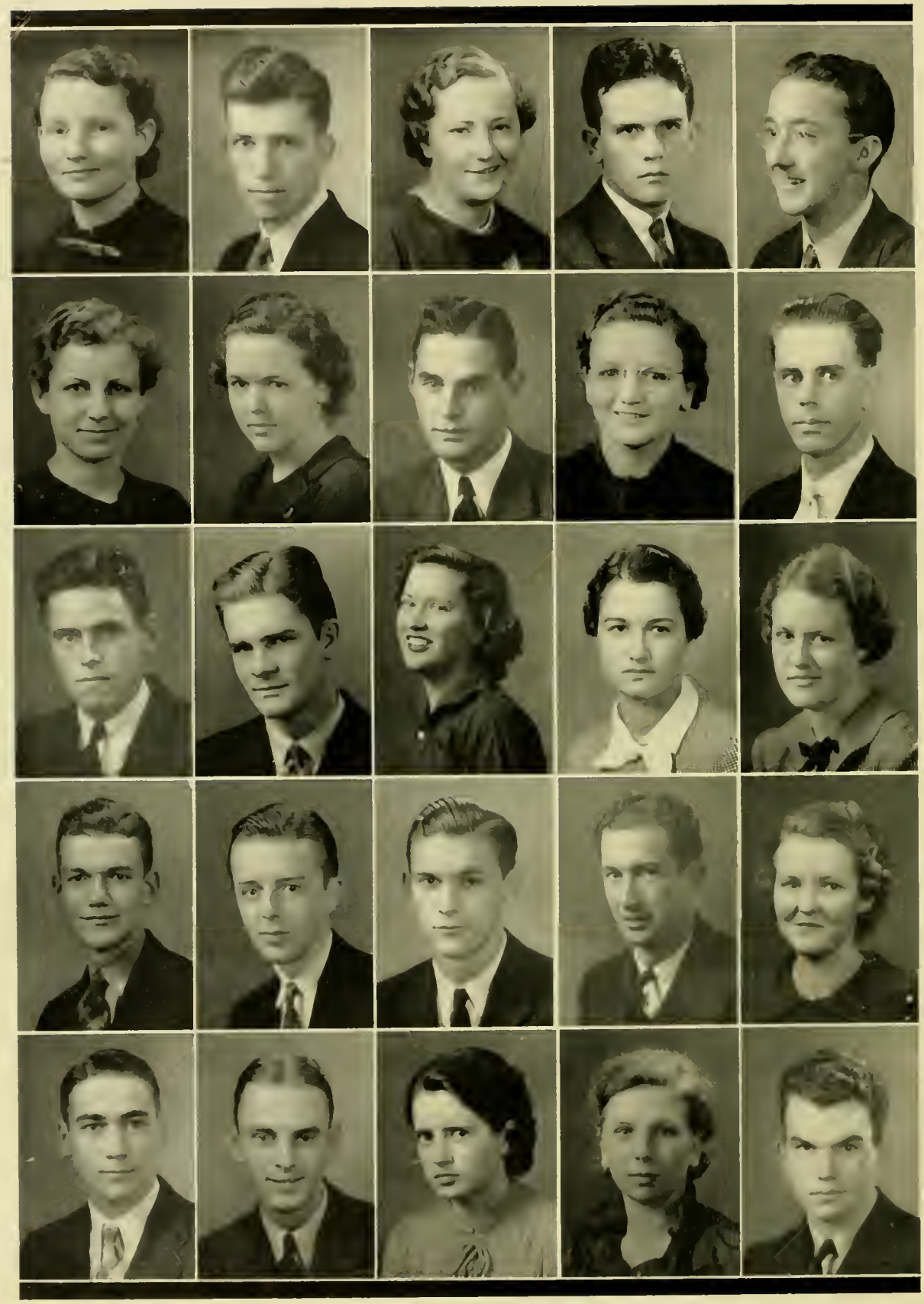

MAURICE DOBBINS
Rusk, N. C.

FLOYD EAMON
Messena, N. Y.

CARRIE B. EDMINSTON
Matney, N. C.

ROBERT EDWARDS
Sparta, N. C.

BOB ELLIOTT
Charlotte, N. C.

RUTH EPPS
Newton, N. C.

RUTH ERVIN
Statesville, N. C.

HAL FARTHING
Sugar Grove, N. C.

RENA MAE FARTHING
Boone, N. C.

CYRUS FAW
Miller's Creek, N. C.

RAY FISHER
Cherryville, N. C.

J. C. FOLGER
Mount Airy, N. C.

BEVERLY FOWLER
Salisbury, N. C.

MARTHA FURCHES
Farmington, N. C.

IRMA GREY GABRIEL
Sherrill's Ford, N. C.

BLAINE GIBBS, JR.
Appalachia, Va.

JACK H. GIBBS
Appalachia, Va.

A. J. GILLESPIE, JR.
Salisbury, N. C.

HARLON GILLIAM
North Wilkesboro, N. C.

EDITH GLENN
Spruce Pine, N. C.

WILLIAM GOOD
New Florence, Penn.

HOWARD GOODMAN
Todd, N. C.

GERTRUDE GRAYBEAL
Harmony, N. C.

LULA MAE GREENE
Andrews, N. C.

THOMAS L. GREENE
Boone, N. C.

THODDEMDRON 1937

MRS. FRANK HAMRICK
Boone, N. C.

CARRIE HARMON
Valle Crucis, N. C.

MATTIE LOU HARMON
Sherwood, N. C.

ROY SIMS HARRIS
Rutherfordton, N. C.

LUCILLE HARTLEY
Boone, N. C.

ROSALYN HARTSELL
Concord, N. C.

JAMES CONNOR HAWKINS
Thomasville, N. C.

MRS. LENA W. HEAVNER
Crouse, N. C.

EARL HENSON
Vilas, N. C.

KATE HENSON
Sherwood, N. C.

Johnsie,
I have enjoyed being in both High School and College with you." Luck to you
"Kate."

DOROTHY HERMAN
Newton, N. C.

LLOYD HOBBS
Edenton, N. C.

VIRGINIA HOLLAND
Winston-Salem, N. C.

WILLARD HOUCK
Boone, N. C.

CAROLYN HUDSON
Connely Springs, N. C.

FLORENCE HUGHES
Newland, N. C.

T. B. HUNEYCUTT, JR.
Granite Quarry, N. C.

LOUISE JOHNSON
Hudson, N. C.

LOUISE JONES
Shelby, N. C.

NINA JONES
Wilkesboro, N. C.

MARGARET LACKEY
Lenoir, N. C.

WADE LACKEY
Hiddenite, N. C.

MELVIN LASHURE
Gouverneur, N. Y.

DAVID LEWIS
Hertford, N. C.

LUCY LITTLE
Newton, N. C.

Cornell,
I have
enjoyed
having
classes
with you
You are
a sweet
girl —
Hoping
to see
you next
year —
always,
Ruth

EDWARD LOVE
Sugar Grove, N. C.

REBECCA MABE
Walnut Cove, N. C.

JENNIE MARTIN
Statesville, N. C.

GRACE MAST
Amantha, N. C.

JOHN MATHEWS
Sanford, N. C.

TROY A. MATHEWS
East Bend, N. C.

H. T. MCCANN
Roaring Gap, N. C.

ANNETTE MCCLURE
Shelby, N. C.

RUSSELL MCCOLLUM
Monroe, N. C.

EDNA MCMILLAN
Oak Ridge, N. C.

GEORGE MCRORIE
Rutherfordton, N. C.

NELL MCSWAIN
Dallas, N. C.

FAY MESSICK
Lenoir, N. C.

BETTY JANE MILLER
Hickory, N. C.

ELIZABETH MILLER
Mocksville, N. C.

GAYE MILLER
Boone, N. C.

EVELYN MILLER
Richfield, N. C.

KATHLEEN MILLER
Clifton, N. C.

VIOLET MILLER
Buffalo Cove, N. C.

EULA MILLS
Marshville, N. C.

MARY HELEN MODLIN
Lincolnton, N. C.

ANNIE MAE MOORE
Collettsville, N. C.

DERMONT MOORE
Rufus, N. C.

EULALIA MOORE
Monroe, N. C.

FAYE MOORE
Granite Falls, N. C.

RHODODENDRON 1937

FREDERICK D. MOORE
Antwerp, N. Y.

BICKETT MORGAN
Marshville, N. C.

WILLIE MARIE MORRISON
Stony Point, N. C.

BERNARD MURDOCH
Charlotte, N. C.

MYRTLE NANCE
Peachland, N. C.

WAYNE NANCE
Dobson, N. C.

ALGERNON NEAL
Reidsville, N. C.

VIRGINIA NELSON
Pilot Mountain, N. C.

BEN NORRIS
Hickory, N. C.

WILLIAM G. NORRIS
Hickory, N. C.

MYRTLE NORTON
Stony Point, N. C.

DAVID ODOM
Boone, N. C.

BRIDIE LEE PARKER
Wingate, N. C.

IVAN PEARSON
North Lawrence, N. Y.

LOIS PEELER
Gold Hill, N. C.

PRISCILLA PENDLETON
Vale, N. C.

SARAH PERKINS
Connelly Springs, N. C.

ARTHUR PHARR
Wilkesboro, N. C.

HEMAN PHARR
Statesville, N. C.

HAZEL MAYE PLASTER
Winston-Salem, N. C.

PAULINE POPE
Linwood, N. C.

VANCE C. POWERS
Bonlee, N. C.

MARY LORENA PRATT
Winston-Salem, N. C.

EUNICE FORD QUINN
Hemmingway, S. C.

KENNETH QUERNELL
Boone, N. C.

RHODODENDRON 1932

BERNICE RALEY
Bethune, S. C.

MARGARET RAY
Boone, N. C.

MABEL RHYNE
Gastonia, N. C.

ALLEEN ROBBINS
Trinity, N. C.

EDITH RUDISILL
Vale, N. C.

FAY SALE
Dover, Delaware

IVA SALE
Dover, Delaware

WILLIAM STEWART SCOTT
Boone, N. C.

THELMA SHEPHERD
Crumpler, N. C.

ELIZABETH SINCLAIR
Norwood, N. C.

ELMER SINCLAIR
Norwood, N. C.

RALPH SINCLAIR
Boone, N. C.

ERVIN SMART
Ellenboro, N. C.

LOUISE SMITH
Mount Holly, N. C.

MADGE SMITH
Heaton, N. C.

Johnnie, we have been friends at L. M. C. + A. S. T. C. Here is hoping we will continue to be. Luck to you Johnnie. (Write me some time) Louise

RUTH SMITH
Jackson Hill, N. C.

*VIRGINIA SOUTH
Boone, N. C.

MAUDE SPEAGLE
Vale, N. C.

ROBERT SPRATT
Caroleen, N. C.

ROSCOE STALEY
Wilbar, N. C.

W. THORNTON STALER
Wilbar, N. C.

J. B. STINES
Mars Hill, N. C.

KATHLEEN STOUT
Star, N. C.

CATHERINE STYERS
Winston-Salem, N. C.

ORA SUGGS
Gastonia, N. C.

*Deceased, March 8, 1937.

So Lad to
have Known you
this year. Best
Wishes to you
Don't forget me!!!!!!!!

JACK SULLIVAN
Cherryville, N. C.

GWYN SUTHERLAND
Fig, N. C.

GLENN SWOFFORD
Boone, N. C.

PANSY TALENT
Vale, N. C.

DWAYNE THOMPSON
Philadelphia, N. Y.

KARL THRONEBURG
Hudson, N. C.

STELLA TILLEY
Mount Airy, N. C.

GANNON TOLBERT
Boone, N. C.

LOIS TOLBERT
Collettsville, N. C.

MRS. CORA HELMS TURNER
Monroe, N. C.

GRADY W. TYREE
Creston, N. C.

JOHN H. VONCANON
Banners Elk, N. C.

WEBB WARD
Rutherfordton, N. C.

REBECCA MAYE WARDEN
Laurel Springs, N. C.

PAULINE WEBB
Statesville, N. C.

VEVETTE WEHUNT
Cherryville, N. C.

VANDA WHICKER
Winston-Salem, N. C.

ETHEL WHISNANT
Rutherfordton, N. C.

HUGH WHITE
Union Grove, N. C.

CLAUDE WHITLEY
Albemarle, N. C.

DAISY MAY WILLIAMS
Boone, N. C.

MAUDE WILLIAMS
Boone, N. C.

NELL WILSON
Huntersville, N. C.

WOODROW WORRELL
Hillsville, Va.

MARGARET WRAY
Vale, N. C.

CLARA WRIGHT
Fallston, N. C.

RHODODENDRON 1932

OFFICERS

KYLE DICKSON
President

GERALD DEMOND
Vice-President

LOLA THOMAS
Secretary

PHIL HUDSON
Treasurer

Callie Abernathy

Clara Aderholt

Gus Antonakos

Grant Ashley

Daisy Austin

Dorothene Baines

Beulah Baird

Odessa Lee Baker

Truman Baker

Wilma Barefoot

Madge Beam

Annie Beard

Dwight Bess

Amos Best

Helen Bingham

Mary Bingham

R. K. Bingham, Jr.

George Blum, Jr.

Frances Bodenhamer

Thelma Bond

Kathryn Bracey

Robert Broome

Hortense Brown

Rose Bryant

Jean Buchanan

Maude Anna Butner

Laura Carson

Wayne C. Church

Anna Belle Coffey

Martin Cole

Margaret Collier

Alice Cook

RODDENBERY 1937

Johnie,
I've enjoyed
knowing you
this year. Don't
forget our Ed. 8 -
class - some
mathematicians
we?
Best
wishes,
Marion

Ruth Cox

Wilbur Craft

Culver Dale

Ethel Davis

Geraldine Deaver

Walline Deck

Mary Lou Dedmon

Gerald DeMond

Juanita Dickerson

Kyle Dickson

Routh Dixon

Sara Doggett

Delia White Douglas

Mabon Dye

Hilda Eaker

Christine Edens

Willie Edwards

R. D. Eggleston

Rachel Eller

Margaret Eury

Melvin Fairley

Mary Evelyn Farmer

Bruce Farthing

Wheeler Farthing

Sara Flinchum

Eudell Formyduval

Colonel Francis

Cleo Frye

Beulah Funderburk

Marion Gilbert

Dottie Glenn

Thomas Graybeal

RHODODENDRON 1937

Best luck to you
now and always.
Holly G.

HOLLY GREENE

BAHNSON GREENWOOD

FRANCES GUNTER

WALTER ALEXANDER HAIRE

SARAH HALL

WILLIAM HALYBURTON

RICHARD YATES HAMILTON

CLYDE HARDING

MARTHA HARRILL

LOUIS HARTLEY

BANKS HEAFNER

J. D. HEMMINGS

ED HOLLAND

FRANCINE HOLT

HELEN HOLT

EVA JONES HOPKINS

ENNIS HOUCK

TALMADGE HOUCK

STEPHEN HOUSER

RUTH HOWARD

PHIL HUDSON

GLENN HULL

JOHN IDOL

JAMES P. INGRAM, JR.

ELIZABETH ISABELL

ELLA MARGUERITE JACKSON

ORVILLE JACKSON

HESSIE E. JAYNES

RUBY JOHNSON

SADIE JOHNSON

ELIZABETH JONES

THAD JONES

RHODODENDRON 1932

(on back)

ALINE KING

ROGER KING

HOWARD KISER
Lincolnton
N. C.
Route 5

MABLE KLUTTZ

MARGARET KNOTT

WILMA LACKEY

MARY RUTH LASLEY

FRANCES LATHAN

VIRGINIA LAWRENCE
I'm so glad I have known you. I like you lots. Love always, V. Lawrence

VISTA MAXINE LAWSON

LOUISE LEONARD

WILLIAM LINDSAY
I've enjoyed my classwork with you a lot.
Best wishes - Bill Lindsay

CLIFFORD LYNN LONG

LUCILLE LOPP

GENEVA MACKENZIE

L. C. MAPLES

MARY C. MCCOLLUM

GLADYS MCCURDY

ETHEL VELL MCDADE

ANNA SUE MCGIMSEY

GENEVA MCMANUS

HELEN BELK MCNEELY

PAULINE MCNEILL

DAISY LEE MEACHAM

ODELL MERRILL

LORRAINE MILLER

WARREN MITCHELL

INEZ MOORE

MABEL MOORE

MIRIAM MORTIMER

EVA MYERS

ROSA MYRICK

RICHARD OSBORNE

HERMAN OWENS

RHODODENDRON 1937

Odessa Parks

Glenn Perry

H. B. Perry, Jr.

Mrs. Vergie Church Perry

Zada Pope

Kathleen Porter

Jack Poteat

George Powell

Edith Grace Pratt

Fred Putnam

Juanita Putnam

Louise Quackenbush

Keith Redmond

Dema Reeves

Agnes Rhyne

Martha Ritchie

Josephine Robinson

O. W. Robinson

Herbert Sain

Lloyd H. Sandlin

Ruby Scronce

Fred L. Self

Culos Settle

Norine Sharpe

Glenn Shidal

Louise Shoaf

Nellie Shumaker

Lois Sides

Manley Smathers

Helen Smith

Mavis Smith

Mary Jane Snow

RHODODENDRON 1937

Avis Starling

Naomi Steelman

Eloise Stroupe

Rose Swofford

Alice Taylor

Hazel Lee Taylor

Gladys Terry

E. S. Thomas

Geneva Dare Thomas

Lola Thomas

Annie Lou Thompson

John B. Thompson

Matoaka Torrence

Blanche Townsend

Glenn Troute

Elbert Tucker

Clatie Tussey

Melvin Wagner

George Wall

James Wall

Mary Lillian Watts

A. Z. Williams

Len Wilson

Wendal Wilson

Len Woodruff

Carson Wood

Charles Wright

Helen Yoder

Louise York

Pearl York

Oliver Young

Virginia Yount

RHODODENDRON 1937

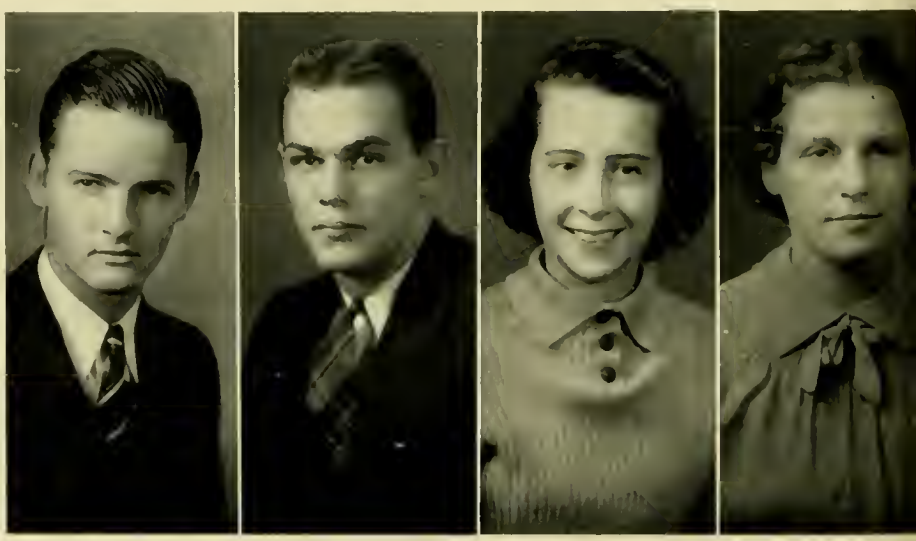

OFFICERS

FRANCIS HOOVER
President

CECIL POE
Vice-President

ANNE JONES
Secretary

RUBY SPRY
Treasurer

Dora Alexander
Glenn Anderson
John Anderson
Louise Armstrong

Arthur Atchley
Eula Atkins
Hazel G. Austin
Lila Austin

Sibyl Bagby Elk Park, N.C.
Lucille Baker
Doris Bandy
Avilee Banner

Lucille Banner
Craig Wilson Barker, Jr.
Juel Barlow
Dewey Barnhill

Thelma Beam
Alma Beck
Eddie Bingham
David Black

Tom Black
Henry Neal Blair, Jr.
Leafybelle Blanton
Hilda Blue

Betty Bostic
Josephine Bradley
Carrie Bradshaw
Elsie Lee Brake

Erma L. Bridges
Wilma Bridges
Evelyn Brown
Hal Brown

Hazel Dare Brown
Mary Louise Brown
Azile Burns
Lucille Campbell

Clem Canipe
Vivian Jackie Carico
Edwin Carter
Madge Carter

Olga Lee Caudle
Larry Chandler
Agnes Christenbury
Dovie Mae Clark

Garnet Clark
Lalla Clay
Henry Cloninger
Lloyd Collins

George Corn
Lucy Cowles
Margaret Cowles
Hazel Craft

Louise Cress
Harold Culler
R. P. Dougherty
Rosalie Dearmin

RHODODENDRON 1937

Inside, the inspiration and lifelong friendships you are receiving should hold your pattern for next year's behavior. Sally O.

Mabel Deck
Diana Lynn DeLapp
Pauline Douglas
Lawrence R. Dowdy

Gretchen Duncan
Stella Dye
Arvel Dyer
Fred Edwards

Lowell Ellis
Gelalia Ervin
Dorothy Farthing
Mary S. Farthing

Louise Fisher
Walker Fitts
Ed Flowers
Mildred Frady

N. W. Freeman, Jr.
Gladwyn Gabriel
Don Gaffney
Hazel Gainey

Charles Gallyon
Madge Gambill
Martha Garner
Milton Gaskill

Horace James Good
Helen Gragg
Louise Grayson
Floyd Greene

Mary Helen Greene
Jeanne Greer
Mabel Virginia Greer
Dwight Grubbs

Jose Haigler
Vetra Haines
Tina Harmon
Mildred Harris

Louise Hayes
Mary Lillian Haynes
Elizabeth Head
Tom B. Hedden, Jr.

James R. Henderson
Delma Hensley
Robert Hire
Arthur L. Hodder

Bernard Hodgson
Louise Holland
Vivian Holloway
Ned Honeycutt

Ray Hood
Francis L. Hoover
Mary Alice Hoover
Claude Houck

Don D. Howell
Louise Hudgins
Mary Eleanor Hudgins
Maxine Hughes

RHODODENDRON 1937

Dorothy Hurst
Izetta Hutchison
Lucille Icard
Maude James

Julia Johnson
Kenneth Johnson
Ruth Johnson
Annabeth Jones

Mary Ruth Jones
George Kelly
Jean Kelly
William Kincaid

Alice King
Louise King
Howard R. Kimel
Blanche Kiser

Annie Edna Krider
Burlie Ladd
Allan Lathan
Mildred Ethel Ledford

Ruby C. Ledford
George E. Lee
Rose Leonard
Ernest Long

J. W. Long
Ruth Long
Jennie Lovill
Eunice Idell Lowder

Opal Lowe
Maxine Loy
Stanley Lujack
Daisy Lyons

Bess Marsh
Lucienne Massey
Mack Matheson
Lawson Mathews

Virginia McCall
Marshall McClure
Ned McCormick
Mary McCurry

Ellen McFall
John McGinnis
Thelma McKinney
Wimberly McLean

Frances Miller
Reba Miller
Etta Mills
William Mitchell

Betty Modlin
Martha Monteith
Mary Elizabeth Monteith
Emeline Moore

Ben Morrow
Jack Pershing Morton
Mary Sue Moser
André Nadeau

Best Wishes for
Much Success
"Lil"

Mary Elizabeth Neal
Mattie Neddham
Mabel Norris
Mabel Norris

Allen Norton
Reta Oliver
Ruby Osborne
Virginia Parrish

Raiford Gibson Pate
Patty Brown Pearson
Jennie Lowe Peebles
Elizabeth Peeler
Lawndale N.C.

Ruth Peeler
Anna Pell
Ethel Perry
Phoebe Perry

Ralph Perry
Keith Perryman
Richard Peterson
Anne Phillips

Cecil Poe
Pearl Poovey
William C. Pugh
Marion Orr Query

Vera Rackley
Elizabeth Randle
Frances Ray
Geraldine Redding

Hight Redmond
Jekolia Reeder
Rachael Reeder
Margaret Rhyne

Thurston James Richardson
Richard Rogerson, Jr.
Hope S. Rothrauff
Elmo Rothrock

Hazel Saine
Beatrice Satterwhite
Thomas W. Savage
Dorothy Sellers

Geraldine Setzer
Harry Setzer
Juanita Shepherd
Basil Sherrill

Grace Ann Sherrill
James Sherwood
Jessie Sifford
C. Ray Sills

Clara Belle Simpson
Grace Viola Simpson
Virginia Dare Simpson
Fred Sink

Fred Julius Smith
Pearle Smith
Billy Snow
Thelma Southard

RHODODENDRON 1937

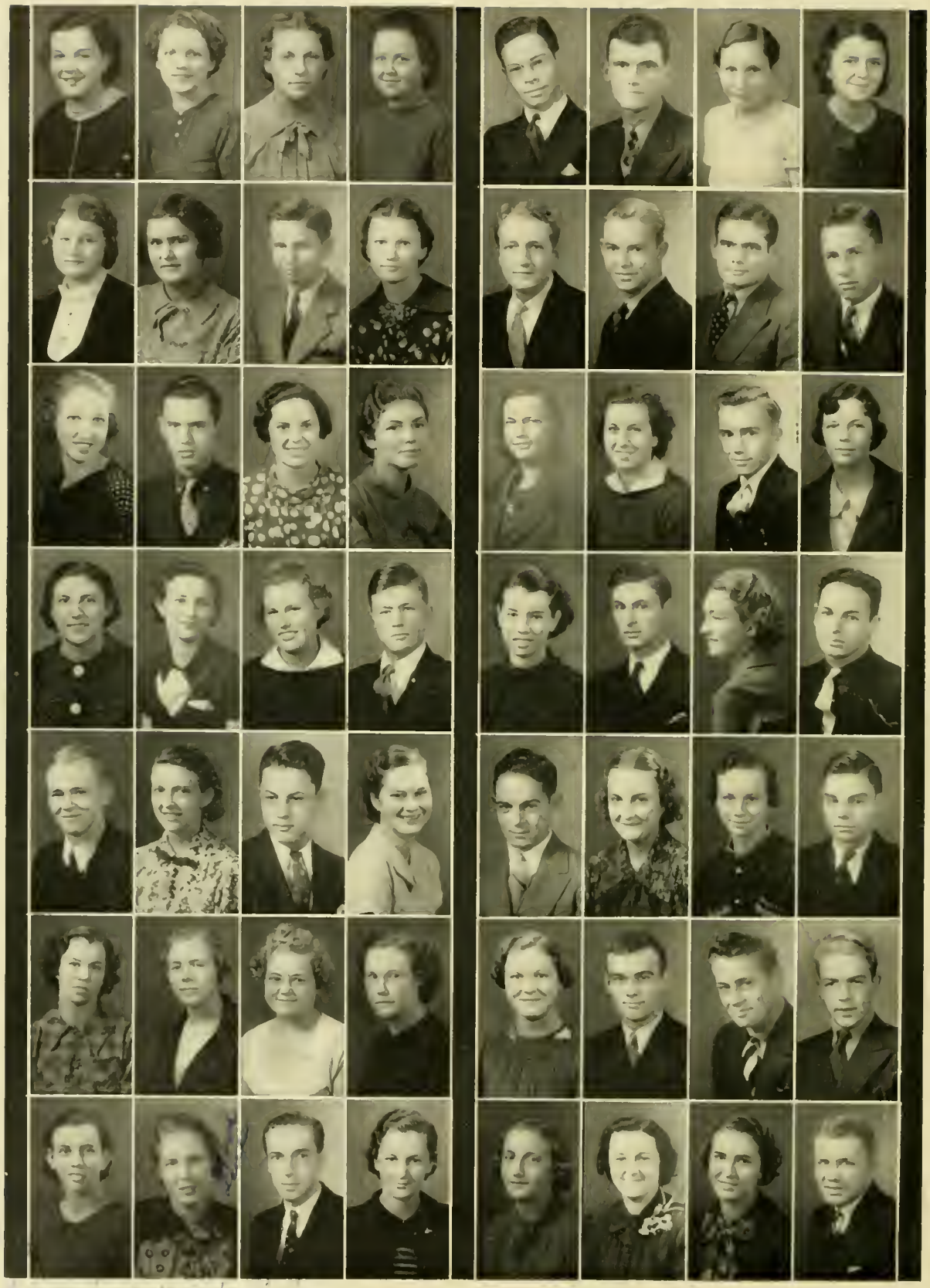

Juanita Spainhour
Ruth Spoon
Ruby Spry
Dorothy Stacy

Lois Starnes
Mada Steele
Linwood Stephenson
Annie Armour Stiles

Edith Stinson
James F. Stonestreet, Jr.
Martha Stonestreet
Kate Stroup

Myrtle Stroup
Ruth Suggs
Mary Summey
Lewis Swofford

Joe Tate
Stella Tate
Jack Taylor
Marie Templeton

Martha Thomas
Eva Thompson
Leona Townsend
Evelyn Turner

Lucille Upton
Lorene Vance
Henry Vanhoy
Eugenia Vernon

Weaver Wade
I. L. Wagner
Madalyn Wagoner
Edith Walker

Eccles Wall
Ralph Wall
Charles Walters
Cecil Ward

Nancy Ward
Dare Della Watts
B. E. Weisner
Dulcie Welch

Louise Welch
Lee West
Cary Lee Westmoreland
Ernest White

Joe White
Rena White
Muzette Wilkerson
Archie Wilkins

Louise Wilkinson
Lynn Banks Williamson
Roy William Wilson
S. M. Willis, Jr.

Jean Wilson
Eunice Wray
Louise Wyke
Joseph A. Yermala

BODDIE-NOELL 1937

nner Elk

ew sixty-bed
open and re-
h the formal
d until May

king to move
from the old
the manage-
all of its
e the trans-

o Mr. W. W.
h of Spruce
ted the use
pent the day
sonal super-
the very ill

ast vacated.
used as the

nics
dnesd

and children were present for the funeral and burial rites.

Commencement At College Is On Today; Many To Graduate

Nine hundred and twenty students of Appalachian State Teachers College the largest number at this season [illegible] history of the institution, wi[illegible] to hear Dr. N. W. [illegible] of Education [illegible] the opening feature of the commencement exercises. The comedy, Oscar Wilde's "The Importance of Being Earnest," will be this year's Senior Class offering in benefit of the Student Loan Fund. Being earnest happens to be very important in this [illegible] especially if you happen to have [illegible] about being named Ear[illegible] young men in [illegible] chagrin

Grad[illegible]
Misses Ruth [illegible]
hardt, of Boone, are
year normal graduates.

Play Starts Exercises

Perhaps one of the cleverest comedies ever presented in Boone will be put upon the boards of the college auditorium stage Thursday night as [illegible] chase is a benefit [illegible] curtain is scheduled [illegible] p. m.

WATAUGA ACADEMY,

FOR YOUNG WOMEN AND YOUNG MEN.

D. D. DOUGHERTY, A. B.,
B. B. DOUGHERTY, B. S., Ph. B., PRINCIPALS.

FALL TERM OPENS TUESDAY, SEPTEMBER 5th, 1899.

Three courses offered: Common School Course; Academic Course; Two years' Collegiate Course. Instructions will be given in Music, Art and business. Special attention will be given to public School teachers. Students thoroughly drilled in Debate and Declamation. Board $6 per month. Splendid opportunities for students to board themselves.

TUITION FROM $1. TO $3. PER MONTH.

For other information write to, or call on the Principals, at Boone N. C.

the [illegible] of
for State aff

Cove Cre
Part in

Four mem
class at Cov
attended the
line Agricul
held in Ashe
Alfred Adam
Creek school,
test, and re
remment on
livered.

The trip w
ner Elk, Burn
night was a
the return t
day by Chis
Lenoir and Hi
[illegible]ard W
[illegible]culto
[illegible]panied
[illegible] being
[illegible] the tr
[illegible] Henson,
[illegible] door Ho
[illegible]ced first
[illegible]ar.

Fred H.
Dru

Fred H. H
Hodges Drug
Tuesday mor
at Blowing
the tourist b
bright, be a
three years
in the orig
year he exp
attention to

VOLUME XXXVI. $1

A. T. S. Has Modern Water Supply System

[illegible]000 Gallon Tank Takes Care of all Present Needs of the School Plant—Other Notes.

The Appalachian Training School has been entertained at chapel exercises recently by a talk from Prof. J. A. Williams on the great project at Stone Mountain in Georgia commemorating the heroes of the Southern confederacy. Prof. Logan has been reading Enoch Arden in sections for the entertainment of the student body. Also quite a number of basket ball games have been engaged in for the past few days. Both the young ladies and the young mens' teams went to Lenoir on Friday where the former played the team of Davenport College and the latter played the home town team. In both these games the Training School teams came out second best. In the school Gymnasium there have been several contests between the different classes and the results were various.

Some of the enterprises of the Training School begun sevecal years ago have been greatly enlarged and improved, some made entirely new. This latter is especially true of the water system. Quite a number of years ago they inaugurated a small system by piping a few small springs from the side of Howard's Knob, which served the purpose of the schol for several years. A few years ago the state appropriated funds for a new system. In constructing this system a number of springs were purchased on the side of Rich Mountain some three miles distant. These were cemented so that no surface water could get into them and all were piped to a tank on the side of the mountain and from there by a large flume the water was carried to a tank of 250,000 gallons capacity located on a high ridge far above the town and school. From this latter large pipe lines run throughout the school grounds. This plant is for the school alone and will furnish an ample supply of pure mountain water for the use of the school in its fullest development for years to come.

This week at the college marks the busiest of the year. On Monday evening was a graduate piano recial by Miss Mary E. Davis, who was assisted by Prof. A. R. Smith in several vocal solos. Tuesday and Wednesday were taken up with reviews and examinations and this afternoon at 3:30 the senior class is to give its class day exercises. At 8 o'clock a comedy-drama, in three acts will be staged by the members of the senior class. The title of the play is "At the End of the Rainbow," and is is pointed out that this is the only exercise of the year for which an admission fee is charged. The proceeds go to the student loan fund and is used to help secure an education for those who are unable to help themselves.

The commencement exercises come Friday at 10 o'clock when

NEW TRAINING SCHOOL TRUSTEES MEET

The new board of trustees of the Appalachian Training School met at the Critcher Hotel Thursday night. Dr. Brooks, State Superintendent and Prof. A. T. Allen, director of teacher training in North Carolina, were also present. The board qualified before Clerk of Court Smith.

Capt. E. F. Lovill was elected chairman of the board, and M. B. Blackburn vice-chairman: E. F. Lovill, M. B. Blackburn, E. S. Coffey elected executive committee, and E. S. Coffey and M. B. Blackburn elected a building committee: B. B. Dougherty elected president of the school, and D. D. Dougherty treasurer and business manager.

For the most part the old members of the faculty will remain and a number of new teachers added. The school will have two years of normal work above the high school course. The entire program was carried out without any difference of opinion. Dr. Brooks expressed himself highly pleased with the outlook.

EVERY THURSDAY—BOONE, N. C.

$65,000 Invested in A T. S. Power Plant

Modern Hydro-Electric Plant. Supplants One Installed in 1914.—24 Hour Service—Rate Lower Than at Other Places in State.

About 1914 the Appalachian Training school installed its first power plant giving the school and the town electric lights and power. That one, although rather small, was one of the very best plants anywhere for its size being so adjuste das to stop automatically at any time the keeper might desire. About two years ago this plant was burned, but was soon rebuilt and continued to be used until the fall of the past year, when the new plant, situated between Boone and Blowing Rock three miles from Boone, was ready to start. This latter plant, situated on New River has been giving excellent results since the power was turned on, running day and night, except during the Sabbath. This latter plant has a dam 24 feet in height and from the dam a metal flume runs 1850 feet down the river giving the water a fall of 113 feet to the power plant which gives power apparently amply sufficient for much more distribution in the town and school. In fact it is estimated that the ordinary flow of the river, unless it would be an extraordinary dry season, would be amply sufficient to run the plant with-

Training School Shows Marvelous Growth

A. T. S. Faculty Has Interesting Meeting $425,000 has been Received for Building Purposes During Four Years.—President Gives Outline for Future of Institution.

A very interesting meeting of the faculty of the Appalachian Training School was held on Saturday afternoon the 17th. President Dougherty presented a blue print of the grounds of the school which was made by Dr. E. S Draper of Charlotte. This map places the campus for a million dollar plant. It shows all the present buildings and those that are to be built to meet the needs of the School and provides for walks, drives and ornamental trees and shrubbery for the campus.

Mr. Dougherty put on the blackboard $425,000, stating that the school had received this amount for building purposes during the past four years. This amount has been spent as follows Water system, $20,000; Power plant $65,000; central dining room $50,000; Dormitory $60,000; Demonstration school $65,000, Administration Building $115,000. Of these the first three and the last are now being used, though some little work is still to be done on them.

Mr. Dougherty said that the campus would likely receive attention as the next thing. Then in a most forseeing and impressive talk gave his ideal for the future of the school. He would have a grammar school of seven grades, the equal of any in the country; the teachers to be the best to be found; afour year high school that meets all standards, a two year Normal College, with faculty, buildings and equipment as good as can be found in this country. (Prof. Dougherty did say, smiling, that we must work out a two year college before we could think much about a four year college.) One thing, he impressed the fact that there should be an endowment fund of $100,000 to loan to poor but deserving students. Prof. Dougherty expressed his high ideals [illegible] institution and the faculty [illegible]ing behind him in the fur[illegible] of his plans. If these ideals [illegible]eached in the development [illegible]ol it will be indeed a fine [illegible] the training of the young [illegible]r beloved state.

[illegible] Executive

100 GRADUATED FROM THE COLLEGE

Judge T. C. Bowie Delivers Annual Literary Address to Largest Graduating Class in History of Normal; Senior Play Aids Loan Fund

Marking the close of the 25th year of the [illegible] Nor[illegible]mal C[illegible] Bow[illegible]

Book III

ATHLETICS

BREWER

WATKINS

STEWART

MATHESON

SAWYER

STEED

"A" CLUB

Top Row: CLINE FARTHING, *President;* NORMAN PICKERT, *Vice-President;* FOY MARTIN, *Secretary-Treasurer;* ROVIE ANGELL, GEORGE BLUM, NORMAN CHADWICK, GEORGE CORN, ALFRED CROMARTIE, JAMES CROOKS, MELVIN FAIRLEY, HAL FARTHING, WALKER FITTS; *Second Row:* DON GAFFNEY, EARL HENSON, LLOYD HOBBS, GERALD LACKEY, HOWARD

DEPARTMENT OF ATHLETICS

KIDD BREWER . . . . . *Athletic Director*
R. W. WATKINS . . . . . *Assistant Director*

Football
KIDD BREWER
FLUCIE STEWART
R. W. WATKINS

Baseball
R. W. WATKINS

Track
FLUCIE STEWART

Swimming
A. ANTONAKOS

Basketball
FLUCIE STEWART

Wrestling
R. W. WATKINS

Boxing
KIDD BREWER

Tennis
G. L. SAWYER

Girls' Athletics
MRS. WILLIAM MATHESON MISS THURSA STEED

"A" CLUB

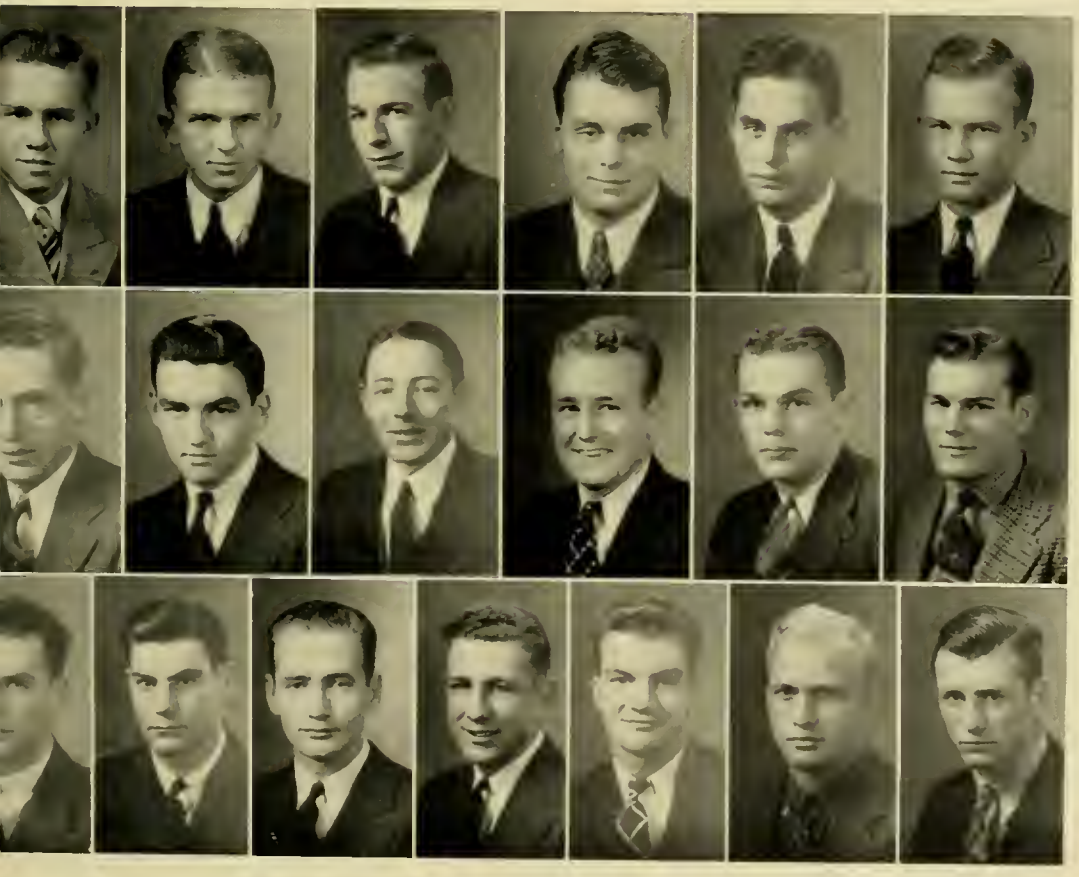

McCANN, BEN NORRIS, BILL NORRIS, JOHN PASSAGE, JAMES PATTERSON, JOHNNY PEDEN, CECIL POE, MARION QUERY: *Third Row:* O. W. ROBINSON, HOPE ROTHRAUFF, ELMO ROTHROCK, KARL SAWYER, STEWART SCOTT, ERVIN SMART, FRED SMITH, IRVIN SMITH, LUTHER TODD, ROY TURBYFILL, WEBSTER WARD, LEN WILSON, CARSON WOOD.

VARSITY FOOTBALL

The Gold and Black clad sons of Appalachian's 1936 football squad fell in line this season in a victory march that enabled them to win every game but one in a nine-meet schedule. Led by Coach Kidd Brewer and his able aides, Flucie Stewart, line coach, and Robert Watkins, freshmen mentor, the mountaineers took second place in the Smoky Mountain Conference, third in the North State, and finished with a total score of 296 points to the opponents 29.

At the spearhead of Appalachian offense clearing the way for the quartet of fleet backs, were Captain Cline Farthing, Ervin Smith, Loyd Hobbs, and Roy Turbyfill. In the backfield, Len Wilson, whose line smashing placed him among the high scorers of the nation, and Rovie Angell, who specialized in the art of dashing around the enemy ends, had the capable assistance of the astute field general, Foy Martin, and the accurate blocking of Webb Ward.

Three senior athletes wore Appalachian's uniforms for the last time this year. Captain Cline Farthing's last season's efforts won him the acclaim of all who witnessed his performances and a berth on both conference teams; Foy Martin, brilliant quarterback, led his team to prominence, and Johnny Morris, reserve back, gave beneficial aid to Appalachian's greatest football team.

Date	*Appalachian*	*Score*	*Opponents*	*Score*
Sept. 26	A. S. T. C.	105	Piedmont College	0
Oct. 2	A. S. T. C.	14	Lenoir Rhyne College	0
Oct. 10	A. S. T. C.	52	Guilford College	0
Oct. 17	A. S. T. C.	20	W. C. T. C.	2
Oct. 24	A. S. T. C.	27	South Georgia Teachers	0
Oct. 31	A. S. T. C.	45	Tusculum	0
Nov. 7	A. S. T. C.	0	Catawba	14
Nov. 14	A. S. T. C.	23	E. T. T. C.	7
Nov. 20	A. S. T. C.	10	Cumberland University	6
Totals	A. S. T. C.	296	Opponents	29

Back Row: Coach Brewer, Broome, Walters, Morris, McLaurin, Evans, East, Hawkins, Flowers, Wilson, Coach Stewart.
Third Row: Corn, Lujack, Richardson, Woodruff, McCann, Poe, Hodder, Jones, Blum, Rothrauff, Henson.
Second Row: Stines, Gaffney, Hegedus, Query, Rothrock, Eggleston, Farthing, Smith, Fitts, Bartz, Dougherty.
First Row: Wilson, Ward, Smith, Turbyfill, Hobbs, Farthing, Adams, Smith, Fairley, Martin, Angell.

HOBBS
FARTHING
TURBYFILL
ADAMS
WARD
WILSON
E. SMITH
ANGELL
FAIRLEY
I. SMITH
MARTIN

CROOKS
Captain

WATKINS
Coach

FARTHING
Manager

WRESTLING

Backed by a reputation unsurpassed by any college in the South, and spurred onward by the prospects of winning even greater laurels, Appalachian launched her 1937 attack and pinned another envious record to the archives of Southern wrestling. Ten opponents faced her across the mat and ten times she emerged victorious. Of these ten foes North Carolina State served the most competition, the outcome of this meet not being certain until the final match had ended. In foreign state encounters victories were achieved by one-sided scores, the University of Tennessee, Vanderbilt University, and Naval Apprentice being numbered among the season's victims.

Without question, Robert W. Watkins is truly a great wrestling coach. His teams command the admiration and respect of all who witness them in action. Four of his boys, Captain Jimmy Crooks, Cline Farthing, Lloyd Hobbs, and Milton Gaskill survived, undefeated, an almost suicidal schedule.

To climax a perfect season Appalachian won the A. A. U. wrestling championship of the two Carolinas. This mammoth event was staged in her own huge gymnasium in honor of her splendid teams of the past.

Front Row: JIMMY INGRAM, *Sophomore Manager*, MILTON GASKILL, JAMES PATTERSON, BEN NORRIS, JIMMY CROOKS, BILL NORRIS, CARSON WOOD, CLAUDE FARTHING, ROGER EWING, CLINE FARTHING, LLOYD HOBBS.

Second Row: ROY WILSON, HAL FARTHING, *Junior Manager*, BILL LINDSAY, DAN CRANFORD, ERNEST WHITE, CALVIN HARDING, *Frosh Manager*, DEWEY BARNHILL, ED FLOWERS, CECIL POE, CHARLES WALTERS, JOE WHITE, DICK ROGERSON, MARION QUERY, COACH R. W. WATKINS.

Crooks
Cline Farthing
Ben Norris

Gaskill

Ewing
White

Hobbs

Claude Farthing
Bill Norris
Wood

BOXING

For the first time in the history of the institution, Appalachian was represented by an inter-collegiate boxing team. Although new and inexperienced in this sport, an enviable record was made. In Washington, D. C., her winning streak was halted, momentarily, by a tie with the famous University of Columbus pugilists. Meet after meet opponents, conceded to be of better caliber, were met and defeated. The University of Tennessee was pushed aside by the score of 5½ to 2½, and Appalachian resumed her march of victory.

When the curtain fell, signalling the end of the schedule, only one defeat marred a very satisfactory season: the Charlotte Y. M. C. A., possessing one of the best amateur teams in the South, nosed out Appalachian in a close and rousing match by the score of 5 to 3.

At the close of the regular season popular Coach Brewer entered a number of his boys in the Carolinas Golden Gloves tournament held at Charlotte, N. C. Big Len Wilson and Joe Yermala, consistent winners all year, won titles in the open division; in the novice class Marion Query and Ted Bartz came through with two more championships.

Back Row: Woodruff, McCormick, Cole, Goode, Houck, Massey, Adams, Goode, Setzer, Rackley, Clark, Query, Bartz, Henderson.
Front Row: Yermala, Sherrill, Nadeau, Fitts, Martin, Corn, Wilson, Frady.

Bartz
Frady
Query

Clark
Henderson
Sherrill

Corn
Martin
Wilson

Fitts
Nadeau
Yermala

BASKETBALL

ANGELL
HENSON
Co-Captains

STEWART
Coach

TRIVETTE
Manager

Under the tutelage of Coach Flucie Stewart for the second straight year, the Appalachian State basketeers showed a marked improvement over last year's quintet. After dropping the first game of the season, she worked smoothly and scored three games in the winning column before dropping another. Presenting a fast breaking attack and an undying desire to win, she gave the leaders of both conferences a fight to the final whistle. Eighteen games constituted the 1937 schedule, and 10 of these went to Appalachian. Of the eight games lost the margin of victory for the winner was never over a matter of a few points.

When the last whistle had sounded and the giant gymnasium was once more empty, Irvin "Red" Smart had led the hardwooders in point-getting. His 146 points pushed him far ahead of the two runners-up, Harold Culler and I. L. Wagner.

Front Row: PHIL HUDSON, JOHN MCGINNIS, ROVIE ANGELL, EARL HENSON, HAROLD CULLER, SAM KAPLIN.
Second Row: GLENN HULL, IRVIN SMART, I. L. WAGNER, GEORGE BLUM.

CHEER LEADERS

Front Row: HAZEL PLASTER, ANNE JONES, MARGARET EURY.
Back Row: MOIR AYERS, MARTHA GARNER, FRED LENTZ, MATOAKA TORRENCE, T. B. HUNEYCUTT.

TENNIS

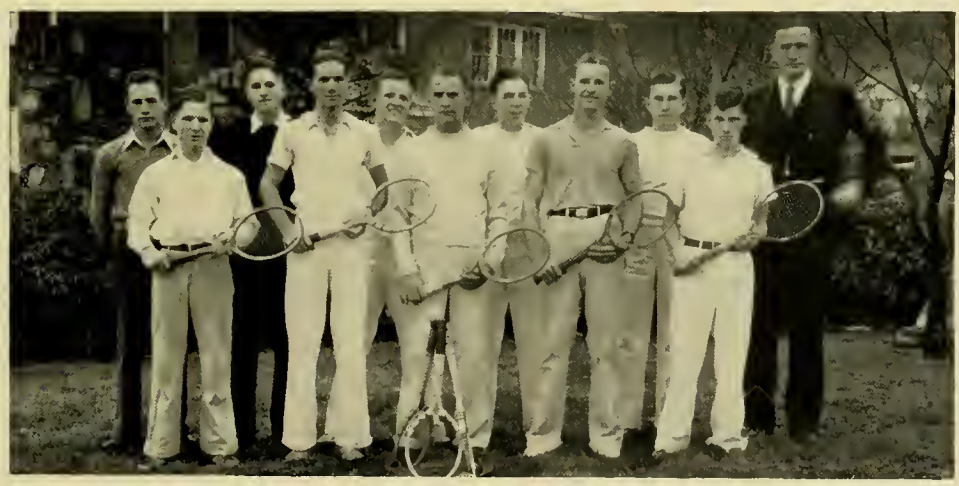

Front Row: BASIL SHERILL, KARL SAWYER, JOHN MCGINNIS, KARL THORNEBURG, FLOYD EAMON.
Second Row: LUTHER TODD, *Senior Manager*, RAY CLINE, *Junior Manager*, FRED SINK, BILL MITCHELL, JAMES WALL, COACH G. L. SAWYER.

Rudisill
Captain

Matheson
Coach

Furchess, Baker
Managers

BASKETBALL

BASKETBALL RESULTS

Appalachian	26	Lenoir Rhyne	27
Appalachian	22	Wingate	20
Appalachian	27	Boiling Springs	18
Appalachian	16	Mitchell	16
Appalachian	45	Mitchell	25
Appalachian	34	Boiling Springs	43
Appalachian	24	Lenoir Rhyne	49
Appalachian	27	Milligan	26
Appalachian	31	Milligan	20
Appalachian	25	Wingate	8
Appalachian	23	E. C. T. C.	23

Back Row: Juel Barlow, Blanche Kiser, Ruby Brannon, Avilee Banner, Ruth Huskins, Ruth Dixon, Matoaka Torrence.
Front Row: Aileen King, Margaret Rhyne, Edith Rudisill, *Captain*, Vanda Whicker, Carole Beasley.

"A" CLUB

Back Row: Avilee Banner, Ruth Huskins, Edith Rudisill, Ruby Brannon, Flora Mae Luckey, Carole Beasley, Blanche Kiser, Margaret Rhyne, Aileen King.
Front Row: Juel Barlow, Routh Dixon, Helen Baker, Matoaka Torrence, Vanda Whicker, Martha Furchess.

Physical Education Major Club

OFFICERS

Helen Baker	*President*
Routh Dixon	*Vice-President*
Matoaka Torrence	*Secretary and Treasurer*

Back Row: Vanda Whicker, Dora Alexander, Edith Stinson, Margaret Knott, Routh Dixon, Dorothy Hurst, Avilee Banner, Mary Summey, Jean Bass, Edith Rudisill, Eunice Quinn, Louise Quackenbush, Bernice Raley, Hazel Beaver, Eudell Formyduval, Beatrice Satterwhite.
Front Row: Frank Anderson, Juel Barlow, Sadie Johnson, Eupha Bowman, May Bryant, Carole Beasley, Helen Baker, Ella Thompson, Ruth Huskins, Flora Mae Luckey, Martha Furchess, Rose Leonard, Louise Bradshaw, Matoaka Torrence.

HOCKEY

MEMBERS

EUPHA BOWMAN, MAE BRYANT, VANDA WHICKER, FLORA MAE LUCKEY, RUTH HUSKINS, HAZEL BEAVER, EDITH RUDISILL, CAROLE BEASLEY, HELEN BAKER, *Captain*, EUDELL FORMYDUVAL, MARTHA FURCHESS.

VOLLEY BALL

MEMBERS

ROUTH DIXON, FLORA MAE LUCKEY, RUTH HUSKINS, VANDA WHICKER, HELEN BAKER, CAROLE BEASLEY, ELLA THOMPSON, LOUISE QUACKENBUSH, EDITH RUDISILL, MATOAKA TORRENCE.

WORK AT NORMAL IS PROGRESSING

Students From Six States, and 66 N C Counties Represented in Student Body

The work of the summer school is moving on well, both faculty and students being busy. The number enrolled has reached 915. Among these only about 50 are men. There are about 300 high school graduates who are taking their first summer school work.

There are six states represented in the student body. South Carolina with 18, Virginia with 6, Georgia with 5, Tennessee with 2, and Mississippi with one, making 30 from other states and 865 from North Carolina. Sixty-six counties of this state are represented, Wilkes leading with 74, Watauga with 61, Union with 60, Ashe 49, Iredell 43, Yadkin 43, Caldwell 45, Surry 31, Cleveland 28, Alleghany 27, Catawba 27, Avery 24, Gaston 24, Rutherford 27, McDowell 22, Cabarrus 21, Anson 20, Mitchell 19, Yancy 19; making 664 from 19 counties and the remainder from the other 47 counties.

The counties represented in the Normal are situated in various parts of the state from Currituck to Haywood.

Work on the campus in the way of leveling, fertilizing, sowing grass, improving the walks and drives has been done recently.

Several visitors have been at the normal, including Prof. Jones, head of the department of mathematics of Wake Forest College; Mrs. T. E. Johnson, of the department of education at Raleigh, who made a talk to the student body last week, and Prof. Privette.

ASSEMBLY ALTERS NAME OF A. T. S.

First Six Weeks of the Spring Term Ends Saturday—Other School news As Reported by Our Regular Correspondent.

The recent legislature adopted a new charter for the school here changing the name from the Appalachian Training School to the Appalachian State Normal School. This name of course, includes the Normal Department and the High School Department. It provides that the board of Trustees shall consist of nine members appointed by the governor of the state. They are required to meet once each year. The act empowers the trustees to secure an endowment fund for the school to lend to worthy needy students, and that proceeds from the electric power plant shall be applied to this fund. It also incorporates all the property belonging to the school, making it unlawful to fish or hunt or exercise any special privileges without written permission.

Dr. Rankin and family went to Winthrop College, Rock Hill, South Carolin[illegible] of [illegible]

Normal Heating Plant Is Valuable Asset

Perhaps the most valuable as well as the most modern addition to the campus of the Appalachian State Normal is the central heating plant which has recently been completed by R. F. Coffey, building engineer, and which was erected at a cost of more than $50,000. The building is of brick construction and located just east of the site of the old Dougherty mill. It is designed for the accommodation of three 200-horsepower boilers, one of which is now in place and is satisfactorily heating five of the main buildings on the campus, warming the water in the swimming pools and supplying hot water to all the buildings. Besides the greater part of the cooking in the central dining hall is done with steam from this plant.

All this is accomplished, explains Mr. Coffey, through a system of steam mains that are carried to a central point of the campus in a large concrete tunnel, from which point the radiation is distributed to the individual buildings. The system is different from those heretofore used in that the steam as it condenses is piped back to the boiler, thus saving the greater part of the water.

In this same building is housed a new electric unit developing the same amount of electrical energy as is produced at the hydro plant in use on New River. A switchboard of the auxiliary plant allows the engineer to have complete control of the system. Both plants may be operated simultaneously or separately as occasion demands. Thus there can be no danger of a shortage of current until the amount used by the town and school is considerably more than doubled. When there is steam on the boiler and there is a shutdown at the New River plant, the change may be made instantly to the auxiliary, and under any condition, it is pointed out, the town could not be out of power for more than one hour.

Another 200-horsepower boiler will be installed this year, doubling the heating capacit of the plant, which now rates favorably with any in the state.

that he has almost regained his former strength and taken up his work in the practice of law, and will come to Boone to attend court as usual at the next term here. Mr. Newland has been avaluable member of the board of trustees of the Normal for a number of years and is deeply interested in its work. Mr. Long says that Mr. Newland's condition would indicate that he is good for 80 years. His many friends here congratulate him.

A basket ball game at the Normal on Saturday night between the team here and the American Legion team from North Wilkesboro, which is considered one of the finest games played here, cleanest and played in the finest spirit.

The score stood 35 to 25 in favor of the Normal team.

J. M. DOWNUM.

SCIENCE STUDENTS ORGANIZE

The science students of the Appalachian State Normal School under the inspiration and guidance of Miss Ledbeter, the science teacher, met Dec. 9, 1925, and organized a science club. On Monday afternoon January 18, the cub met and rendered their first program. The enrollment was perfect, every eligible student being present.

For devotional which was conducted by Mr. Dewey Mast, II Tim. 2:15: "Study to shew thyself approved unto God a workman that needeth not be ashamed, rightly dividing the word of truth," was used.

The president of the club, Mr. Levi Teague gave an interesting address.

MATTIE TAYLOR, Editor.

INTERESTING DAYS AT THE NORMAL

It would be difficult to find more interesting days for the students than the past few have been at the Normal. To those specially interested in the games, as most are, it was a pleasure to note that the Normal basketball team won over the Newland team by a good score. Also quite a number of games between the different classes have been played to the pleasure and amusement of many. The Normal team went to Winston Salem Saturday to play a team there and came out second best by a small per cent.

Unusually attractive programs have been given at the chapel period by two of the young ladies literary Societies. These exercises have been rendered in such an alluring and with al so impressive manner that it would not be an easy matter for much older heads to surpass them with any degree of success. In fact these young ladies displayed much skill, such ease of manner, and such talent in the entire performance that the most astute would be strongly impressed with the fact that no ordinary talent is being developed in these young and active minds.

The programme in brief for the Blan-Dauph Society, a Society of the young ladies of the [illegible] was devotional by [illegible] dricks; a reading attr[illegible] ed by Miss Nan Stuar[illegible] tette by Misses Ollie [illegible] Fadgen, Lola Hardie [illegible] Mackie, with Miss An[illegible] at the piano; several [illegible] ed in most amusing m[illegible] duet well rendered b[illegible] McFadgen and Ollie [illegible]

The program by the Calliopean Euterpean Society, the High School Society, was after devotional by Miss Katrina Walsh a readi[illegible] by Miss Ola Dotso[illegible] query: "Resolve[illegible] is more valu[illegible] decided in [illegible] Vocal quar[illegible] da, Lola [illegible] and Call[illegible] tomine, [illegible] Anna [illegible] by Mis[illegible] Hardy, [illegible] ten u[illegible] with a [illegible] showed [illegible] those e[illegible]

Mrs. [illegible] cher at t[illegible] Todd, Sup[illegible] Home, visit[illegible] Mr. and Mrs. [illegible] and Sunday, retu[illegible]

Book IV ACTIVITIES

WELCOME ALUMNI
Dynicion

THALIAN LITERARY SOCIETY

LITTLE
HINSON
LIPE

FALL QUARTER

LUCY LITTLE	*President*
FRANCES HINSON	*Vice-President*
MARTHA BUTNER	*Recording Secretary*
IRENE DIXON	*Corresponding Secretary*
FRANCES LATHAN	*Treasurer*
ELIZABETH PRATT	*Censor*
MOZELLE SPAINHOUR	*Critic*
MABON DYE	*Chaplain*
EVA MYERS	*Door-Keeper*
MARGARET EURY	*Chorister*
VISTA LAWSON	*Pianist*

WINTER QUARTER

FRANCES HINSON	*President*
DOROTHY HOLT	*Vice-President*
MARGARET EURY	*Recording Secretary*
ANNA MAUD HIRE	*Corresponding Secretary*
HAZEL PLASTER	*Treasurer*
RUTH EPPS	*Critic*
HAZEL MCDADE	*Censor*
IRENE DIXON	*Chaplain*
MARY LIPE	*Chorister*
SARAH LEIGH ARMFIELD	*Pianist*

SPRING QUARTER

MARY LIPE	*President*
RUTH EPPS	*Vice-President*
ORA SUGGS	*Recording Secretary*
CATHERINE STYERS	*Corresponding Secretary*
LOUISE LEONARD	*Treasurer*
MOZELLE SPAINHOUR	*Critic*
ANNA MAUD HIRE	*Censor*
LOUISE MICHAEL	*Chaplain*
MARGARET EURY	*Chorister*
LUCY LITTLE	*Pianist*

MEMBERS

Callie Abernathy
Anna Lee Alexander
Sarah Leigh Armfield
Lula Atkins
Sibyl Bagby
Dorothene Baines
Helen Baker
Lucille Baker
Kathleen Beach
Annie Beard
Betty Bostic
Eupha Bowman
Elsie Lee Brake
Edna Bray
Wilma Bridges
Evelyn Brown
Mary Brown
Beula Bryant
May Bryant
Rose Bryant
Pauline Bunch
Martha Butner
Maude Anna Butner
Lucille Campbell
Laura Carson
Madge Carter
Margaret Collier
Jimmie Coulter
Alberta Craft
Hazel Craft
Louise Cress
Rosalie Dearman
Mary Lou Dedmon
Routh Dixon
Gretchen Duncan
Mabon Dye
Stella Dye
Lowell Ellis
Ruth Epps
Margaret Eury
Mary Farthing
Gladwyn Gabriel
Martha Garner
Marion Gilbert
Helen Harrell
Martha Harrill
Carolyn Hayes
Mary Lillian Haynes
Elizabeth Heade
Kathleen Helms
Dorothy Herman
Delma Hinsley
Frances Hinson
Annie Maude Hire
Virginia Holland
Vivian Holloway
Dorothy Holt
Francine Holt
Mary Alice Hoover
Eva Hopkins
Sara Howard
Louise Hudgins
Mary Hudgins
Maxine Hughes
Ruth Huskins
Julia Johnson
Elizabeth Jones
Jean Kelly
Aline King
Louise King
Mary Ruth Lasley
Frances Lathan
Mildred Ledford
Louise Leonard
Rose Leonard
Mary Lipe
Lucy Little
Lucille Lopp
Maxine Loy
Rebecca Mabe
Bess Marsh
Lucienne Massey
Mary McCollum
Mary McCurry
Gladys McCurdy
Hazel McDade
Ellen McFall
Annie Sue McGimsey
Daisy Lee Meachem
Louise Michael
Betty Modlin
Martha Monteith
Mary E. Monteith
Mabel Moore
Mary Sue Moser
Agnes Murphy
Eva Myers
Virginia Parrish
Patty Pearson
Jennie Peebles
Lois Peeler
Hazel Plaster
Edith Pratt
Mary Pratt
Eunice Quinn
Elizabeth Randle
Rutisha Rankin
Martha Ritchie
Iva Sale
Beatrice Satterwhite
Geraldine Setzer
Norene Sharpe
Lois Sides
Helen Smith
Mary Jane Snow
Thelma Southard
Juanita Spainhour
Mozelle Spainhour
Ruth Spry
Edith Stinson
Catherine Styers
Ora Suggs
Ruth Suggs
Stella Tate
Gladys Terry
Lola Thomas
Blanche Townsend
Clatie Tussey
Mary Lillian Watts
Ethel Whisnant
Rena White
Argie Wilburn
Muzette Wilkerson
Mary Alice Wilson

Huitt

Thompson

White

PHILA RETIAN LITERARY SOCIETY

OFFICERS

FALL QUARTER

Frances Huitt	*President*
Ruth Sherwood	*Vice-President*
Dorothy White	*Secretary*
Jessie Eaker	*Treasurer*
Clarine Duke	*Censor*
Pauline McCorkle	*Critic*
Lottie Austin	*Chaplain*
Virginia Shive	*Pianist*
Mabel Rhyne	*Chorister*
Juanita Putnam	*Faculty Representative*

WINTER QUARTER

Ella Thompson	*President*
Pauline McCorkle	*Vice-President*
Rebecca Maye Warden	*Secretary*
Beulah Reeves	*Treasurer*
Thelma Shepherd	*Censor*
Ruth Beaver	*Critic*
Mary Hill	*Chaplain*
Geneva McKenzie	*Pianist*
Margaret Lackey	*Chorister*
Elizabeth Neal	*Doorkeeper*
Mabel Rhyne	*Faculty Representative*

SPRING TERM

Dorothy White	*President*
Polly Dougherty	*Vice-President*
Virginia Shive	*Secretary*
Clarine Duke	*Treasurer*
Vevette Wehunt	*Censor*
Ivah Marsh	*Critic*
Kathleen Morris	*Chaplain*
Leta Tester	*Pianist*
Virginia Beam	*Chorister*
Leafybelle Blanton	*Doorkeeper*
Ruth Sherwood	*Faculty Representative*

South

Kelly

Fidler

VERNICIAN LITERARY SOCIETY

OFFICERS

FALL QUARTER

Virginia South	*President*
Myrtle Nance	*Vice-President*
Naomi Trantham	*Recording Secretary*
Ruth Howard	*Corresponding Secretary*
Gladys Sigman	*Treasurer*
Pearl York	*Chaplain*
Hazel Crissman	*Critic*
Thedus Eudy	*Censor*

WINTER QUARTER

Margaret Kelly	*President*
Naomi Brandon	*Vice-President*
Myrtle Nance	*Recording Secretary*
Margaret Fidler	*Corresponding Sec'ty.*
Stella Tilley	*Treasurer*
Hazel Crissman	*Chaplain*
Louise Quackenbush	*Critic*
Sue Burns	*Censor*

SPRING QUARTER

Margaret Fidler	*President*
Willie Morrison	*Vice-President*
Hazel Crissman	*Recording Secretary*
Sarah Flinchum	*Corresponding Sec'ty.*
Helen Holt	*Treasurer*
Bridie Parker	*Chaplain*
Mrs. Cora Turner	*Censor*
Virginia South	*Critic*

Williams

Case

Heafner

DYNICIAN LITERARY SOCIETY

OFFICERS

FALL QUARTER

Daisy Williams	*President*
Margaret Wray	*Vice-President*
Edith Rudisill	*Secretary*
Elizabeth Sinclair	*Treasurer*
Irma Gabriel	*Censor*
Wilma Barefoot	*Critic*
Mozelle Schuyler	*Chaplain*
Knox Heafner	*Chorister*
Elizabeth Miller	*Pianist*

WINTER QUARTER

Nora Case	*President*
Nell McSwain	*Vice-President*
Vanda Whicker	*Secretary*
Irma Gabriel	*Treasurer*
Maisie Smith	*Chaplain*
Mary Helen Modlin	*Chorister*
Martha Furchess	*Pianist*
Nell Curtis	*Critic*
Ruby Jo Ballew	*Censor*

SPRING QUARTER

Knox Heafner	*President*
Martha Furchess	*Vice-President*
Lucy Justice	*Secretary*
Mozelle Schuyler	*Treasurer*
Nell McSwain	*Chorister*
Alice Aaron	*Critic*
Florence Hughes	*Censor*
Geneva McManus	*Chaplain*
Doris Bandy	*Pianist*

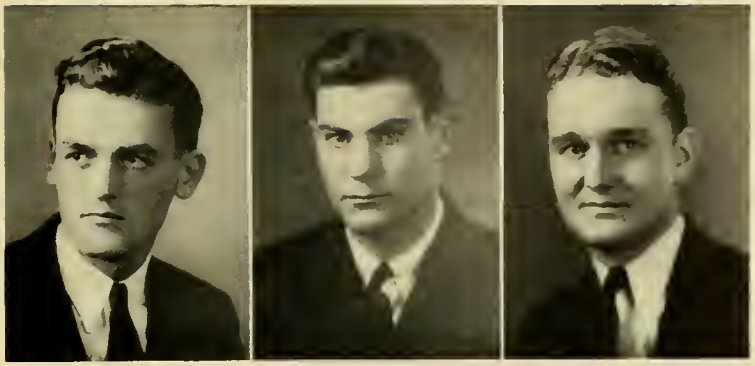

HARTLEY SMITH LENTZ

Delta Phi Sigma Literary Society

OFFICERS

FALL QUARTER

NEIL HARTLEY	*President*
MOIR AYERS	*Vice-President*
LLOYD HOBBS	*Secretary-Treasurer*
IRVIN SMITH	*Chaplain*

WINTER QUARTER

IRVIN SMITH	*President*
JOHN MORRIS	*Vice-President*
ERVIN SMART	*Secretary-Treasurer*
MOIR AYERS	*Chaplain*

SPRING QUARTER

FRED LENTZ	*President*
WILLARD BESS	*Vice-President*
PASCHAL MCLAURIN	*Secretary-Treasurer*
ELMER SINCLAIR	*Chaplain*

ANDERSON

THOMPSON

BUCKLAND

APPALACHIAN LITERARY SOCIETY

OFFICERS

FALL QUARTER

JAMES ANDERSON	*President*
PAUL TRIVETTE	*Vice-President*
JAMES PATTERSON	*Secretary-Treasurer*
J. O. WATERS	*Chaplain*
DWAYNE THOMPSON	*Censor*
ROBERT KILLIAN	*Critic*
RAY COON	*Janitor*
FRANK KILLIAN	*Reporter*
WHEELER FARTHING	*Asst. Secretary-Treas.*

WINTER TERM

DWAYNE THOMPSON	*President*
RAY CLINE	*Vice-President*
BANKS HEAFNER	*Secretary-Treasurer*
FRANK KILLIAN	*Chaplain*
RAY COON	*Censor*
ROSCOE BUCKLAND	*Critic*
WHEELER FARTHING	*Reporter*
PAUL TRIVETTE	*Asst. Secretary-Treasurer*

SPRING TERM

ROSCOE BUCKLAND	*President*
JAMES PATTERSON	*Vice-President*
ROBERT KILLIAN	*Secretary-Treasurer*
J. O. WATERS	*Chaplain*
WHEELER FARTHING	*Censor*
JAMES ANDERSON	*Critic*
BANKS HEAFNER	*Reporter*
FRANK KILLIAN	*Asst. Secretary-Treasurer*

Gilliam

Cole

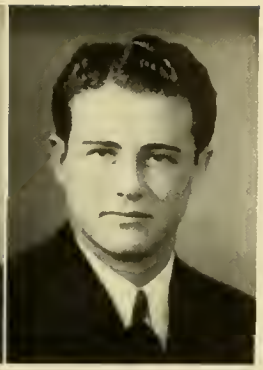

Beaver

Alpha Sigma Gamma Literary Society

OFFICERS

FALL QUARTER

Harlon Gilliam	*President*
Junius Beaver	*Vice-President*
Dale Norris	*Secretary*

WINTER QUARTER

Junius Beaver	*President*
Harrell Stephens	*Vice-President*
William Broadway	*Secretary*

SPRING QUARTER

William Cole	*President*
Daniel Hoyle	*Vice-President*
A. D. Harrell	*Secretary*

Dr. Rankin Dr. Abrams Mr. Wolfe

DEBATING

Debating and other speech activities at the College are becoming increasingly prominent as a form of training unsurpassed in special study, practice in using the English language, and social contacts of the most refined character.

During the year a total of seventy-eight debates have been held with representatives of other colleges; five orators have competed in inter-collegiate contests. In addition, extemporaneous and after dinner speakers have appeared on various occasions.

Attendance at Winthrop College tournaments on two occasions has been delightful and profitable. Moreover the year has provided the second Annual Appalachian Mountain Speech Tournament and the permanence of the tournament is assured, becoming one of the major events in speech activities for this region. Appalachian speakers competed in the Southeastern Tournament held in connection with the South Atlantic with brilliant success.

With the organization of the Extemporaneous Club and the progressive projects in freshman oral English, speech activities at Appalachian show the greatest promise.

WINNERS IN THE SOUTHEASTERN TOURNAMENT

Problem Solving	Martha Butner
Stimulating Group Discussion	Thomas Wood Jennie Martin
After Dinner Speaking	Margaret Lackey Junius Beaver, 2nd
Formulating Group Opinion	Junius Beaver

WINNERS IN THE NORTH CAROLINA FORENSIC AND SPEECH ASSOCIATION

Women's Impromptu	Margaret Lackey, 2nd
Women's Extempore	Lucille Hartley, 2nd
Women's Oratory	Lucille Hartley, 2nd
Men's After Dinner	Junius Beaver, 2nd

DEBATING AND ORATORY

MEMBERS

Martha Butner
Jennie Martin
Phoebe Perry
Margaret Lackey
Thomas Wood
Junius Beaver
George Passage
Robert Carico
Dwayne Thompson
Oliver Young
Lucille Hartley
Neil Hartley
Mary Lipe
Mildred Green
Juanita Putnam
Raiford Pate
Daisy Williams
T. B. Huneycutt

WELCOME
Spirit of
Guilford

INTERNATIONAL RELATIONS CLUB

THOMAS WOOD
President

DWAYNE THOMPSON
Vice-President

VIRGINIA SOUTH
Recording Secretary

MOZELLE SPAINHOUR
Corresponding Secretary

BERNARD MURDOCH
Treasurer

DR. D. J. WHITENER
Sponsor

MEMBERS

JUNIUS BEAVER
SUE BURNS
BILL COLE
RUTH EPPS

HAL FARTHING
WHEELER FARTHING
JACK GIBBS
MARION GILBERT

FRANCES HINSON
FRANCINE HOLT
FRANCES HUITT
ROBERT KILLIAN

LOUISE LEONARD
MARY LIPE
LUCY LITTLE
EDWARD LOVE

HERMAN OWENS
HENRY SHANNON
EUGENE WIKE
DAISY WILLIAMS

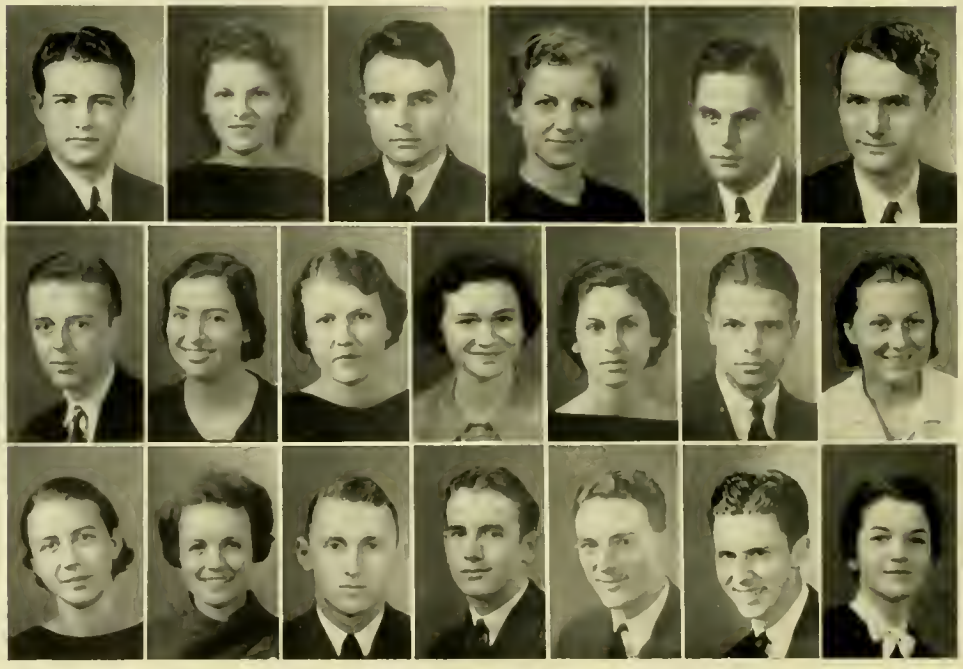

NATIONAL ECONOMICS CLUB

OFFICERS—First Half of Year

FRANK KILLIAN
President

IRVIN SMITH
Vice-President

MARY LIPE
Secretary-Treasurer

EUGENE WIKE
Representative

OFFICERS—Second Half of Year

DANIEL HOYLE
President

DWAYNE THOMPSON
Vice-President

NELL MCSWAIN
Secretary-Treasurer

EUGENE WIKE
Representative

PROF. W. M. GRUBBS
Sponsor

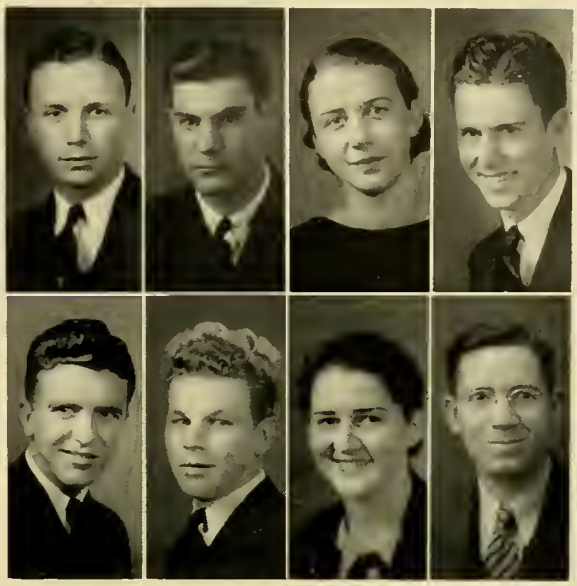

ROLL

JAMES ANDERSON
JUNIUS BEAVER
BILL COLE
WHEELER FARTHING
ANNIE MAUDE HIRE
RUTH HOWARD
ROBERT KILLIAN
EDWARD LOVE
IVAH MARSH
PASCHAL MCLAURIN
ELIZABETH MILLER
MARY HELEN MODLIN
FAY SALE
IVA SALE
HENRY SHANNON
MOZELLE SPAINHOUR
VANDA WHICKER
MARGARET WRAY

Y. W. C. A. CABINET

OFFICERS

Lucille Warlick	*President*
Clarine Duke	*Vice President*
Martha Butner	*Secretary*
Nora Case	*Treasurer*
Ella Thompson	*Program Chairman*
Daisy Williams	*Chorister*
Lucy Little	*Pianist*
Hattie Lee Cosfner	*Social Chairman*
Jimmie Coulter	*Social Service Chairman*
Francine Holt	*Publicity Chairman*
Ruth Howard	*Student Volunteer*
Frances Huitt	*Reporter*

ROLL

Ruby Jo Ballew
Doris Bandy
Frances Bodenhammer
Eupha Bowman
Sara Bowman
Kathryn Bracey
Neta Bridges
Mary Frances Brown
Jean Buchanan
Azile Burns
Martha Butner
Maude Anna Butner
Nora Case
Jimmie Costner
Margaret Cowles
Louise Cress
Nelle Curtis
Mary Lou Dedmon
Diana De Lopp
Clarine Duke
Mabon Dye
Hilda Eaker
Christine Edens
Ruth Epps
Ruth Ervin
Margaret Eury
Louise Fisher
Sara Flinchum
Martha Furchess
Irma Gabriel
Marion Gilbert
Sarah Hall
Lucille Hartley
Knox Heafner
Kathleen Helms
Delma Hensley
Mary Hill
Frances Hinson
Annie Maud Hire
Virginia Holland
Vivian Holloway
Dorothy Holt
Francine Holt
Eva Jones Hopkins
Ruth Howard
Carolyn Hudson
Florence Hughes
Frances Huitt
Cora Ellen Ingram
Julia Johnson
Sadie Johnson
Anne Jones
Margaret Kelly
Mildred Ledford
Louise Leonard
Rose Leonard
Lucy Little
Lucille Lopp
Idell Lowder
Maxine Loy
Ivah Marsh
Thelma Massey
Pauline McCorkle
Mary McCurry
Hazel McDade
Sue McGimsey
Thelma McKinney
Helen McNeely
Nell McSwain
Daisy Lee Meacham
Elizabeth Miller
Elizabeth Monteith
Martha Monteith
Mabel Moore
Kathleen Morris
Willie Morrison
Myrile Nance
Elizabeth Neal
Virginia Nelson
Reta Oliver
Virginia Parrish
Lucy Pearson
Sara Perkins
Anne Philips
Gail Phillips
Pauline Pope
Vera Rackley
Agnes Rhyne
Martha Ritchie
Edith Rudisill
Hazel Saine
Ruby Scronce
Mozelle Schuyler
Geraldine Setzer
Thelma Shepherd
Ruth Sherwood
Alma Shoaf
Lib Sinclair
Maisie Smith
Ruth Spoon
Anne Stiles
Cynthia Stiles
Edith Stinson
Catherine Styers
Ora Suggs
Mary Summey
Pansy Talent
Stella Tate
Gladys Terry
Lola Thomas
Ella Thompson
Clatie Tussey
Lucille Upton
Lucille Warlick
Rena White
Louise Wilkinson
Daisy Williams
Margaret Wray

PATTERSON NORRIS COUNTS

Y. M. C. A.

OFFICERS—Fall Quarter

JAMES PATTERSON
President

VANCE MCBRIDE
Vice-President

WHEELER FARTHING
Secretary-Treasurer

D. J. WHITENER
Sponsor

OFFICERS—Winter Quarter

DALE NORRIS	*President*
OREN COUNTS	*Vice-President*
ROSCOE BUCKLAND	*Secretary-Treasurer*
DR. D. J. WHITENER	*Sponsor*

OFFICERS—Spring Quarter

OREN COUNTS	*President*
KYLE DICKSON	*Vice-President*
GWYN SUTHERLAND	*Secretary-Treasurer*
PROFESSOR G. L. SAWYER	*Sponsor*

ROLL

WILLIAM BANDY
ROSCOE BUCKLAND
DEWEY BINGHAM
DAVID BLACK
LARRY CHANDLER
OREN COUNTS
KYLE DICKSON
ROBERT EDWARDS
WHEELER FARTHING
HOWARD GOODMAN
THOMAS GRAYBEAL
RICHARD HAMILTON
NED HONEYCUTT
CLIFFORD LONG
EDWARD LOVE
L. C. MAPLES
WILLIAM MCNEILL
DALE NORRIS
FRED PUTNAM
JAMES PATTERSON
LLOYD SANDLIN
KARL SAWYER
GWYN SUTHERLAND
DWAYNE THOMPSON
LUTHER TODD

WHITE HALL CLUB

OFFICERS—First Half		OFFICERS—Second Half	
HELEN SMITH	*President*	ANN JONES	*President*
HILDA EAKER	*Vice-President*	VIVIAN HOLLOWAY	*Vice-President*
ANNE BROWER	*Secretary-Treasurer*	NORINE SHARP	*Secretary-Treasurer*

ASHE COUNTY CLUB

OFFICERS—First Half		OFFICERS—Second Half	
WILLIAM MCNEILL	*President*	THOMAS GRAYBEAL	*President*
THOMAS GRAYBEAL	*Vice-President*	JOSEPHINE ROBINSON	*Vice-President*
GWYN SUTHERLAND	*Secretary*	ELEANOR BAKER	*Secretary*

NEW DORMITORY CLUB

OFFICERS FIRST HALF

Ella Thompson	*President*
Virginia Shives	*Vice-President*
Ivah Marsh	*Secretary and Treasurer*

OFFICERS SECOND HALF

Virginia Shives	*President*
Lucy Justice	*Vice-President*
Helen Baker	*Secretary and Treasurer*

MEMBERS

Gladys Blakely
Faye Moore
Geraldine Deaver
Daisy Lee Meacham
Nina Jones
Ruby Jo Ballew
Dorothy White
Dorothy Herman
Gail Phillips
Aline King
Clarine Duke
Margaret Eury
Elizabeth Sinclair
Kathleen Porter
Martha Harrill
Lucille Hartley
Jaunita Dickerson
Rerecca Maye Warden
Martha Butner
Louise Leonard
Ella Thompson
Nora Case
Lucille Warlick
Ruth Beaver
Hilma Pierce
Eupha Bowman
Catherine Styers
Louise Jones
Pauline Bunch
Knox Heafner
Annie Beard
Ruth Sherwood
Frances Huitt
Thelma Massey
Mozell Schuyler
Hazel Taylor
Evelyn Farmer
Lula McLamb
Argie Wilburn
Margaret Wray
Alyce Arran
Ivah Marsh
Lucy Justice
Annie Maud Hire
Annie Sue McGimsey
Nell McSwain
Iva Sale
Fay Sale
Jean Bass
Ruth Epps
Lucy Little
Rutisha Rankin
Lois Sides
Myrle Bolick
Louise Johnson
Mary Alice Wilson

FRENCH CLUB

OFFICERS

Mrs. Van Hinson	*Sponsor*
Neil Hartley	*President*
Virginia Beam	*Secretary*

Jean Bass, Kathleen Beach, Virginia Beam, Lillie Ruth Blaylock, Mary Bost, Willma Bridges, Hortense Brown, Martha Butner, Margaret Collier, Juanita Dickerson, Maurice Dobbins, Gretchen Duncan, Robert Edwards, Ruth Epps, Dorothy Farthing, Wheeler Farthing, Louise Fisher, Mrs. Frank Hamrick, Neil Hartley, Delene Hensley, Muriel Hodgson, Gertrude Graybeal, Helen Holt, Francis Huitt, Clifford Long, Opal Lowe, Lucienne Massey, Lawson Matheus, Ellen McLall, Thelma McKinney, Lula McLamb, Evelyn Miller, Inez Moore, Andre Nadeau, Dale Norris, Myrtle Norton, Herman Owens, Bernice Raley, Geraldine Redding, Odessa Richardson, Martha Ritchie, Josephine Robinson, Ruth Sherwood, Louise Shoaf, T. B. Huneycutt, Ruth Spoon, Dwayne Thompson, Vanda Whicker, Louise Wilkinson, Daisy Williams, Mozelle Spainhour, Aileen Perry, Cynthia Stiles, Kathleen Morris, M. B. Barrer, Lucille Hartley, Virginia South.

LOVILL CLUB

HOME ECONOMICS CLUB

ROLL

LOUISE JONES, ELIZABETH RANDLE, "JACK" SULLIVAN, NORA CRAIG, MAUDE ANNA BUTNER, CATHERINE STYERS, AILENE KING, CHRISTINE EDENS, GAIL PHILLIPS, PAULINE BUNCH, CLATIE TUSSEY, ANNIE LOU THOMPSON, SADIE MARTIN, VIRGINIA BEAM, LELIA AYERS, PAULINE WEBB, PANSY TALENT, MABLE RHYNE, RUTH BEAVER, KNOX HEAFNER, FRANCES HUITT, DELIA WHITE DOUGLAS, GLADYS SIGMAN, NORA CASE, MISS DALE.

JUNIOR MINISTERIAL ALLIANCE

DEWEY BINGHAM — *President*
EDWIN CARTER — *Vice-President*
BETTY BOSTIC — *Secretary*

ROLL

HAZEL GAINEY, LELIA AYERS, L. C. MAPLES, C. R. BROWN, ROSCOE BUCKLAND, GWYN SUTHERLAND, THOMAS GRAYBEAL, J. R. HENDERSON, LLOYD SANDLIN, KENNETH L. JOHNSON, RUBY OSBOURNE.

The Appalachian Playcrafters

present

"THE IMPATIENCE OF JOB"

A 3-Act Comedy by Pauline Phelps & Marion Short

Home Coming
College Auditorium

October 10, 1936
Curtain 8:15

Fourth Season

The Appalachian Playcrafte

present

"THE IMPORTANCE OF BEING EARNES

A Trivial Comedy for Serious People

by

Oscar Wilde

College Auditoriu

Saturday, January 2,

Curtain at 8:15

PLAYCRAFTERS

OFFICERS

ANTONIUS ANTONAKOS	*Director*
KATHARINE HARWELL	*Assistant Director*
NEIL HARTLEY	*President*
LUCILLE WARLICK	*Vice-President*
MARION GILBERT	*Secretary-Treasurer*

APPRENTICES

DORA ALEXANDER
DAISY AUSTIN
RUTH BEAVER
ALMA BECK
EUPHA BOWMAN
BEULAH BRYANT
JACKIE CARICO
WAYNE CHURCH
LALLA CLAY
LOUISE CRESS
KYLE DICKSON
MARTHA FURCHESS
MARGARET EURY
GLADWYN GABRIEL
DON GAFFNEY
LUCILLE HARTLEY
RUTH HOWARD
JULIA JOHNSON
ANNABETH JONES
MARGARET LACKEY
ROSE LEONARD
CLIFFORD LONG
LUCILLE LOPP
GENEVA MACKENZIE
JENNIE MARTIN
NELL MCSWAIN
DAISY LEE MEACHAN
ELIZABETH MILLER
BERNARD MURDOCK
RETA OLIVER
PHOEBE PERRY
JUANITA PUTNAM
FRED SELF
THELMA SHEPHERD
LOIS SMITH
BILLY SNOW
CLATIE TUSSEY
CARY WESTMORELAND
VANDA WHICKER
ETHEL WHISNANT

CRAFTSMEN

Alyce Aaron
Lillian Abrams
Virginia Beam
Hazel Beaver
Dewey Bingham
Mae Bryant
Martha Butner
Laura Carson
Hattie Lee Costner
Jimmie Coulter
Irene Dickson
Harlon Gilliam
Mildred Green
Martha Harrill
Knon Heafner
Annie Maude Hire
Dan Hoyle
Frances Huitt
T. B. Huneycutt
Frank Killian
Fred Lentz
Thelma Massey
Sam McCracken
Kathleen Morris
James Patterson
Ivan Pearson
Lucy Pearson
Gail Phillips
James Reece
Ruth Sherwood
Alma Shoaf
Elizabeth Sinclair
Mozelle Spainhour
Frances Walker
Daisy Williams
Margaret Wray

MASTER CRAFTSMEN CANDIDATES

Kathleen Anderson
Edna Bray
Ruth Epps
Dorothy Herman
Lucy Little

MASTER CRAFTSMEN

Nicholas Antonakos
Gus Antonakos
Moir Ayres
Clarine Duke
Marion Gilbert
Neil Hartley
Katharine Harwell
Francine Holt
Henry Shannon
Luther Todd
Lucille Warlick
Dorothy White

APPALACHIAN GLEE CLUB

LITTLE
HUNEYCUTT

WILLIAMS
AYERS

VIRGINIA WARY
Director

LUCY LITTLE
President

DAISY WILLIAMS
Vice-President

T. B. HUNEYCUTT
Secretary

MOIR AYERS
Treasurer

ARGIE WILBURN
Librarian

JACK GIBBS
Reporter

LALA CLAY
BAHNSON GREENWOOD
Collectors

KATE STROUPE
RUTH EPPS
Pianists

Sponsors: LILLIAN ABRAMS, LELIA AYERS, LALA CLAY, LOUISE CRESS, GERALDINE DEAVER, RUTH EPPS, TINA HARMON, JULIA JOHNSON, MARY LIPE, LUCY LITTLE, RETA OLIVER, KATHLEEN MORRIS, ANNE STILES, DAISY WILLIAMS, ARGIE WILBURN; *Altos:* SELMA ANDERSON, MARGARET EURY, HELEN GRAGG, MARY HELEN GREENE, LUCILLE HARTLEY, RACHEL READER, LETA TESTER, EUGENIA VERNON, ETHEL WHISNANT, MILDRED BARGER; *Tenors:* MOIR AYERS, DAVID BLACK, BOB ELLIOTT, LEONARD EURY, JACK GIBBS, FRANCES GUNTER, T. B. HUNEYCUTT, J. C. HAWKINS, EDWARD LOVILL, GLENN TROUT, JOHN VON CANNON, JAMES WALL; *Basses:* DEWEY BINGHAM, WILLIAM MCNEILL DALE NORRIS, ALLAN NORTON, HOWARD GOODMAN, BAHNSON GREENWOOD, ECCLES WALL, NEIL HARTLEY.

PHOTOGRAPHS

THE 1937 RHODODENDRON

Support the Societies By Buying Your Annual Proofs

HAVE YOU BOUGHT YOUR EDITION OF ALUMNI MAGAZINE?

The Appalachian

Published Each Week by Students of Appalachian State Teachers College

HAVE YOU BOUGHT YOUR EDITION OF ALUMNI MAGAZINE?

VOL III NO 23 BOONE NORTH CAROLINA, FRIDAY FEBRUARY 26, 1937 PRICE 5 CENTS A COPY

DEBATING SQUAD HAS MEETS WITH THREE COLLEGES

EUGENE WIKE
EDITOR IN CHIEF

MARY LIPE
ASSOCIATE EDITOR

MARGARET EURY
NEWS EDITOR

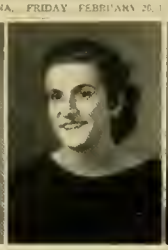

VIRGINIA SHIVES
SOCIAL EDITOR

DANIEL HOYLE
EXCHANGE EDITOR

...ans Begin ...aneous Club

HERMAN OWENS
FEATURE EDITOR

HAL FARTHING
SPORTS EDITOR

WENDEL WIESON
ASST. SPORTS

NORMAN CHADWICK
ALUMNI EDITOR

Excavating Begins For Electric Unit

Additional Equipment Will Be More Than Double Service and Efficiency Engineer Now Used

FORENSIC EVENT BEING ARRANGED

Sub-, Area and Watauga Counties to Take Part in Tournament Here March 26-27

...OOP IS ORGANIZED HERE

Twenty-five College Students Organize Troop of Scouts on Local Campus

Alumni Review Is Being Circulated

Some Copies Being Sold In College Students Magazine Dedicated to Former President

ROBERT KILLIAN
BUSINESS MANAGER

College Glee Club Presents Operetta "South in Sonora"

Curtain to Rise at 8:15, Miss Wary, of the Music Department

FRANK KILLIAN
CIRCULATION MANAGER

GERALD LACKEY
ASST CIRCULATION

RAY COON
ASST. CIRCULATION

ALGERNON NEAL
ASST CIRCULATION

JAMES ZEKE ANDERSON
ASST CIRCULATION

...M ORGANIZ... SELECT...

D. J. WHITENER
FACULTY ADVISER

GAMMA ...S OFFICERS

THE 1937 RHODODENDRON

D.

O

A Tribute

Prof. D. D. Dougherty, who had for five months been waging a losing fight against a malady that is at the present day making such large inroads into human life—heart disease—succumbed to the malady Monday afternoon at 6 o'clock.

It has been my good fortune to intimately know him for long years, and for a number of years to be associated with him in the school work of our county.

Prof. Dougherty was one of the few Watauga boys of his early days whose good fortune it was to go to college. He and his brother, Dr. B. B. Dougherty, president of the Appalachian State Teachers' College, after a long and difficult struggle for an education, returned to their native county and with an indominable will and faith three themselves into the task of building a school for the boys and girls of the mountains. To this task, Prof. Dougherty gave his life. To write of this would be to write the history of the growth and development of the Appalachian State Teachers' College, one of the state's greatest educational institutions.

Every great man possesses some outstanding characteristic that

NOTED EDUCATOR SAYS BOONE HAS LED IN PROGRESS

Dr. E. C. Brooks of State College, Who Is Vacationing Here, Says Watauga Metropolis Is Most Progressive City. Is Accompanied by Dr. Foust of N. C. C. W. Recalls First Visits to Boone.

No town in the State of North Carolina has shown such remarkable improvements within the past decade as has Boone, in the opinion of Dr. E. C. Brooks, president of State College, who in company with Dr. J. I. Foust, head of N. C. C. W., is spending this week as a guest at the Daniel Boone Hotel

Dr. Brooks has been making regular visits to Boone for the past twenty-five years, and has watched the growth of the mountain village with keen interest, and expresses gratification that its people have kept it in the forefront of the procession of progress in the State of North Carolina. He was choirman of the board of trustees of the Appalachian Training School four years, long before its entry into the college field was envisioned, and assisted in planning the enlarged building program for the institution. He was here frequently conferring with the Dougherty brothers relative to their institution's needs during 1919 and 1920, and lauds these mountain educators for the work they have done. Dr. Dougherty started the movement which developed Northwestern North Carolina, he said.

Dr. Brooks recalled his first visit to Boone when, in company with Governor Newland of Lenoir, he

4.

Bill Passed By Changes Name of Local Institution and Empowers it to Confer Degrees

The following bill, introduced in the senate by Senator Blue and passed by the recent session of the general assembly, changes the name of the Appalachian State Normal School to "Appalachian State Teachers' College" and empowers the faculty to confer "such degrees as are usually conferred by similiar institutions in America," which in effect makes it a four-year accredited college:

The General Assembly of North Carolina do enact.

Sect... That ...nter

head coach
York, is the new ...
other directors will give some time to athletics, and the college will feature a course leading to the B. S. degree especially designed for the ... of teachers who wish to ... professional directors of athletics. The course will qualify the ... for the Class A high school ... in science.

Miss Lucy Hancock, holder of ... degree from George Washington University, is a new instructor in biology and botany. Prof. ... Wright has returned from a ... quarter hiatus for his doctor's degree. Prof. Van C. ... spent the past summer in physics.

... education has been ... Harman Eggers, holder of ... degree from Peabody, ... done notable work ... Parker district of South ... under the direction of Dr. Alexander of Columbia University and Miss Evelyn Weaver, M. A., Peabody, ... will teach primary methods.

Miss ... has ... as the head of the home economics department ... the ... teaching in ...

Equipment adequate to the land ... has been installed in the ... Dr. Dougherty ...

Carolinians Orchestra to Consist Of 12 Pieces; College Band to Include 16 Members.

Beginning next week, Freddie Moore and his Carolinians orchestra will start playing in the central dining hall of Appalachian State Teachers College, it was announced by Mr. B. B. Dougherty, business manager of the college. This announcement will no doubt be received with supercenthusiasm by the Appalachian students, since there has been some doubt as to whether these musicians would be able to play for meals. The permanency of this progressive step, according to authorities, depends entirely upon the reaction of the student body; thus it is capected that every student will cooperate in order to make it a successful one.

The twelve-piece orchestra, playing rhythmic tunes and popular selections, will include the following members and instruments: Freddie Moore, first saxophone; Blaine Gibbs, second saxophone; Bill Kester, third saxophone; Bob Spratt, fourth saxophone (all saxophone players will double on clarinet); Johnny Thompson, first trumpet and trombone; Jimmy Aathony, second trumpet; Bob Elliott, third trumpet; A. Rogerson, second trombone; Jack Gibbs, violin; Warren Mitchell, piano; Opie Shelton, bass, and Wendal Wilson,

JANUARY 16, 1930

PROF. J.M. DOWNUM GIVES NEW THEORY

Veteran Tutor of Astronomy Avers That Gravitation Is Static Electricity. Brings Sound Proofs to This New Slant on Natural Laws.

By J. M. DOWNUM
(Professor of Astronomy

There are many ...
...ce, some of whic...
...of being true, o...
...le, and still ...
...proofs at all ...
...conditions a...
...for which ...
...een found ...
...of these la...
...defined li...
...bodies and ...
...universe a...
...any reason ...
...ver been p...
...ation is, it ...
...attention of ...
...years.

It is the pur...
...to present a theo...
...very probable reas...
...ace of gravitation and ...
...conditions. The astronomers ...
...ists say that there exists in an...

Book V FEATURES

QUEEN OF MAY

Dorothy Holt

Queen

JEAN BUCHANAN

Maid of Honor

and attendants—1937

Ivah Marsh	Ruby Jo Ballew	Lucille Warlick	Myrtle Nance	Vanda Whicker
Elizabeth Sinclair	Martha Ritchie	Louise Leonard	Reta Oliver	Anne Jones

APPALACHIAN

MAY DAY, 1936

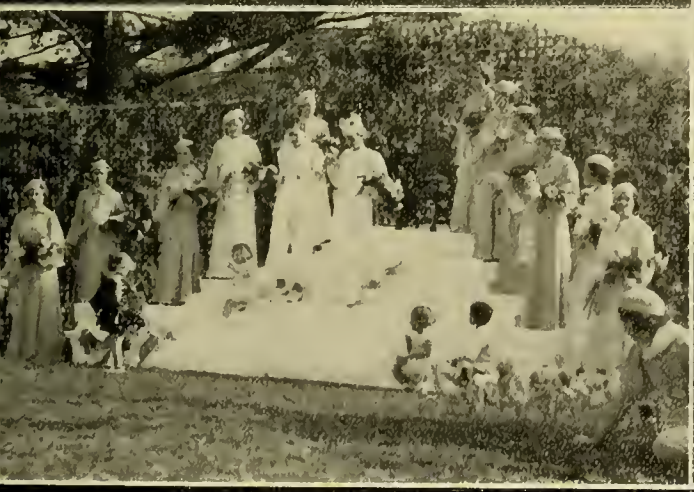

Lucy Little

Miss Appalachian

Junius Beaver

Mr. Appalachian

Cline Farthing

Most Popular Boy

Eugene Wike

Most Valuable

Thomas Wood

Most Intellectual

Dorothy White

The Rhododendron

Catherine Campbell

The Appalachian

Mrs. D. C. Killian

The Appalachian

Lucy Pearson
Senior Class

Margaret Bullard

Junior Class

Selma Dickson

Sophomore Class

Lila Austin

Freshman Class

ADS

Never have icy barriers between you, T. B. . . . There must be a man somewhere or you wouldn't be posing so . . . You must have a gregarious instinct . . .

Those four roaming Romeos, newspaper men, etc. . . . We bet each of you are holding five aces . . .

We just wonder what you could be fishing for . . . You had better watch out, Sadie, or he will box your ears . . . Ralph, you remind us of the Collosus of Rhoades . . .

Girls, always know what you are diving for . . . We'll be there in a minute . . .

You just can't get away from the old farm, can you . . . Don't get "cold feet," Grant . . . Just two "Profs" on a holiday . . .

You may be managing a second Tilden or Vines, so look more cheerful . . . If the rest of us could only get that smile! . . . Since you welcome us we'll be right in . . .

You must have eaten spinach to be able to manage so many . . . We can't make everything out but we guess it is all right . . . Edith, how does it feel to be so close to Daniel Boone?. . .

We know you haven't studied or you couldn't sleep so peacefully . . . The three stars look as if they are ready to start on a rampage . . .

Watch out girls 'cause he is the "acid test." . . . Make it a love set, Karl . . . Don't "high hat" us because you are on top of the world . . .

A pleasant week-end, we hope . . . A photographer just asked me who you were, May . . . Just "Stuff" and "Stuff" . . .

We know it hurts but it will make a man of you . . . We're glad you warned us . . .

Watch out for bears or elephants . . . A reminder of last year but we'll be doing the same thing soon.

Johnsie, you're one more nice girl and you don't know how much I have enjoyed knowing you. We have had some good times together and I will never forget them. I am sorry things turned out as they did but it was all my fault and I hope you will forgive me. Johnsie, you are too fine for any fellow and I consider it a honor to have known you personally. I'll never forget the knocking on the wall when you and I were scared to death. I hope you can come back next year and show this place a thing or two. Write to me this summer and take care of yourself. May you always have the best in life in love and everything else. Best wishes and good luck from one who thinks a lot of you - always a friend

Tiser

COMPLIMENTS OF
THE BOOK STORE
APPALACHIAN STATE TEACHERS COLLEGE
CORNER OF COLLEGE AND LOCUST STREETS
BOONE, N. C.

Owned and Operated by the College for Your Convenience

BELK-WHITE
COMPANY

THE LARGEST AND MOST
COMPLETE DEPARTMENT
STORE IN WATAUGA
COUNTY

We Sell It for Less

Appalachian State Teachers College

BOONE, NORTH CAROLINA

APPALACHIAN STATE TEACHERS COLLEGE

ESSE QUAM VIDERI

1903

Devoted Exclusively to
Teacher Training for Public Education
in the South

■

FULL SUMMER QUARTER

EAT
DELICIOUS
PET ICE CREAM
A Health Food

Pet Dairy Products Company

COMPLIMENTS OF
CAROLINA PHARMACY
The Drug Store of
Service and Reliability

WATAUGA
DEMOCRAT
SINCE 1888

COMPLIMENTS OF
MR. AND MRS. PAT MCGUIRE
AND
RUDEMAR BEAUTY
SHOPPE
(Over 5 and 10¢ Store)
Phone 91

THE
PASTIME THEATRE
The Place of Good Shows
BOONE, N. C.

WATAUGA COUNTY BANK

BOONE, N. C.

A Complete Banking Service

"$5,000 Deposits Guaranteed For Each Depositor."

Compliments of

New River Light and Power Company

BERMAR'S JEWELRY STORE

B. W. STALLINGS, *Prop.*

Official Time Inspector for The College

College Rings—I. R. C. Pins

Watch Repairing

COMPLIMENTS OF

Farmer's Hardware and Supply Co.

BOONE, N. C.

PHONE 1-J

COMPLIMENTS OF

SPAINHOUR'S, INC.

Boone's Leading Department Store

Always Backing A. S. T. C.

COMPLIMENTS OF

BOONE DRUG COMPANY

The Rexall Store

BOONE, N. C.

FAIRBANKS-MORSE STOKERS

"SUNBEAM" AIR-CONDITIONING

EUSTIS A. LANCASTER, JR.

EQUIPMENT - SUPPLIES EL BUILDING - SPECIALTIES

ENGINEERING - SALES - SERVICE - CONTRACTING

Johnson City, Tennessee

JOHN B STEELE, ASSOCIATE

TELEPHONE 364-J

HICKORY, NORTH CAROLINA

ROLSCREENS — VENETIAN BLINDS — TILE TEX FLOORING

COMPLIMENTS OF

NOLAND COMPANY

Incorporated

•

Wholesale Plumbing, Heating and Mill Supplies

•

WINSTON-SALEM, N. C.

JOHNSON STUART COMPANY

THE FIVE AND TEN

BOONE, N. C.

COMPLIMENTS OF

DANIEL BOONE HOTEL

BOONE, N. C.

"In the heart of the mountains on The Blue Ridge Highway."

WALKER'S JEWELRY STORE

(NEAR THEATRE)

"The Store that Gives Everyone a Square Deal"

◆

—Every Repair Job Guaranteed—

GIVE US A TRIAL

DANIEL BOONE
SHOE SHOP

The

CENTRAL BARBER SHOP

JERRY H. WILSON, *Mgr.*

Special Consideration to Students of A. S. T. C.

Bowl Yourself Back to Health
Enjoy Clean, Healthy, and Vigorous Indoor Sport.

NEW { ALLEYS / EQUIPMENT / MANAGEMENT

Weekly Prizes for Men

Boone Recreation Parlor

GEORGE S. WALTON, *Mgr.*

COMPLIMENTS OF

HODGES TIRE COMPANY

Wholesale and Retail

TIRES—PARTS—ACCESSORIES

Distributor of Purol Products
Good Year

Phone 108 Boone, N. C.

COMPLIMENTS OF

FRANK M. PAYNE

Security Life and Trust Company

OFFICE—Watauga County Bank Building

BOONE, N. C.

Compliments of

Carolina Cafe and Hotel

Catering to Local and Transient Trade

GRADE "A" CAFE

Phone 9106

MELTON YOUNG, *Mgr.*

It's Thrifty to Drive a Ford

WATCH THE

Ford

GO BY

Boone Motor Sales, Inc.

PHONE 22

CREST

5-10-25c STORES

•

All the "Little Things" You Need In A "Big Way"

Keep up with the Progression of Appalachian State Teachers College

SUBSCRIBE NOW FOR THE SUMMER SCHOOL PAPER

60 cents for Two Terms

SEE GENE WIKE, *Editor*

PHOTOGRAPHER

OF THE

RHODODENDRON

•

H. Lee Waters

STUDIO

References Furnished Samples Submitted

LEXINGTON, N. C.

"Photographers to Colleges and Schools of the Carolinas"

Achievement

~ ACHIEVEMENT IN ANY LINE OF ENDEAVOR IS THE NATURAL RESULT OF ABILITY AND EXPERIENCE, PLUS OPPORTUNITY.

~ THIS ORGANIZATION TAKES PRIDE IN ITS SUCCESS ~ SUCCESS EARNED BY THE ABILITY OF ITS MEMBERS, THE EXPERIENCE GAINED IN TWENTY YEARS OF EFFORT, AND THE OPPORTUNITIES OFFERED BY ITS CLIENTS.

CHARLOTTE ENGRAVING COMPANY INC.

ARTISTS - PHOTO-ENGRAVERS - DESIGNERS

CHARLOTTE
NORTH
CAROLINA

ESTABLISHED NINETEEN FIFTEEN

This Annual Printed By

An Organization

Prepared to serve the most exacting annual staff. An organization with a thorough knowledge of printing and binding achieved through years of experience in the production of college and high school annuals . . .

Observer Printing House

CHARLOTTE N.C.

ESTABLISHED 1893